

*W. Ericson
Tillamook*

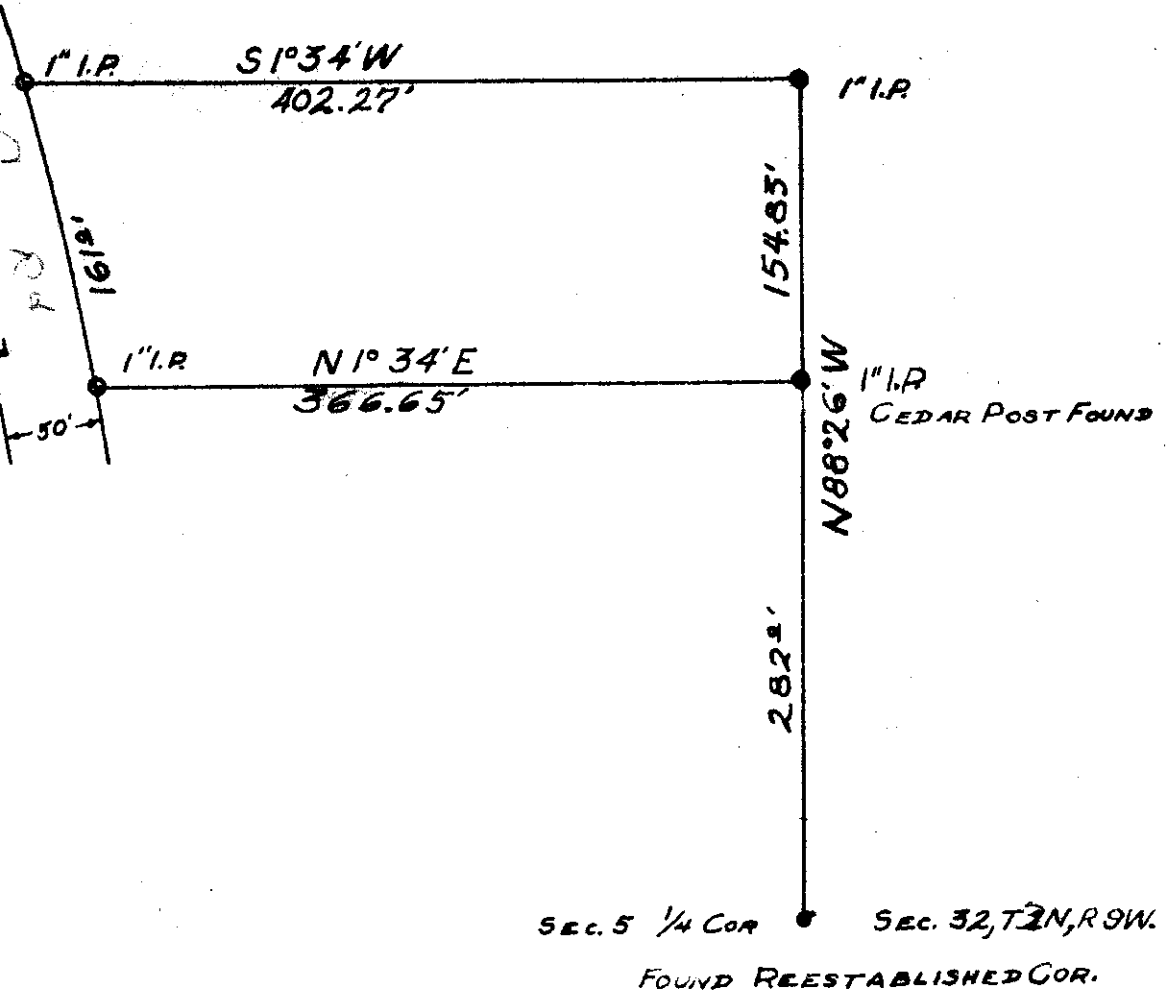

1°30' CURVE
Δ = 14°47'

*BATTERSON
D. P. R.
E. SE. COR. NW.*



● MONUMENT FOUND
○ " " SET

BOATWRIGHT ENGINEERING
 & SURVEYING COMPANY
 SALEM & CANNON BEACH, OREGON
 SURVEY FOR
 EARL W. BACON
 SEC. 5 T2 N, R9 W; TILLAMOOK CO., ORE.



JANUARY 1946
SCALE 1" = 100'

FIELD M. ERICSON
DRAWN P.J. FERGUSON

F-40-14

F-40-14

