

PROPERTY OF CHAS. RAY
TOWNSHIP 4 SOUTH, RANGE 10 WEST WM.
TILLAMOOK COUNTY OREGON

Scale 1 inch = 60 Feet $\frac{1}{720}$

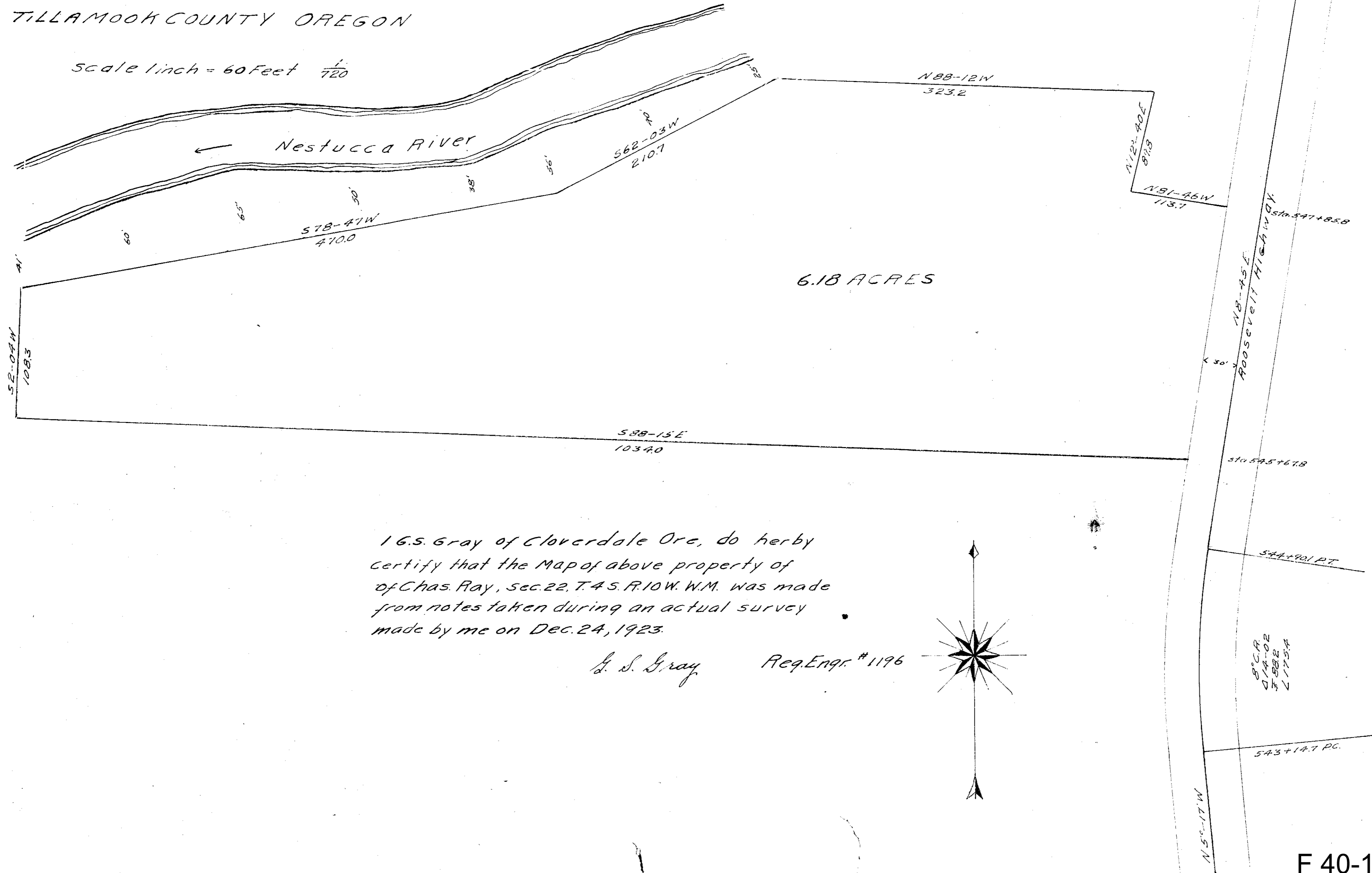

I G. S. Gray of Cloverdale Ore, do hereby certify that the Map of above property of Chas. Ray, sec. 22, T. 4 S. R. 10 W. W.M. was made from notes taken during an actual survey made by me on Dec. 24, 1923.

G. S. Gray Reg. Engr. # 1196

