

SOLAR OBSERVATION

MAGNETIC VARIATION 21° 40'

DATE JANUARY 18, 1957

STANDARD TIME 2 04 17 P.M.

LOCAL TIME 1:50:50.6 P.M.

SUN'S DECLINATION 5 20° 26' 83"

REFRACTION CORRECTION -2.43'

LATITUDE 45° 43' 39" N

SUN'S ALTITUDE 20° 05.24'

PLACE OF OBSERVATION S83° 10' W 84.7' OF SEC. COR. 19 24 25 30

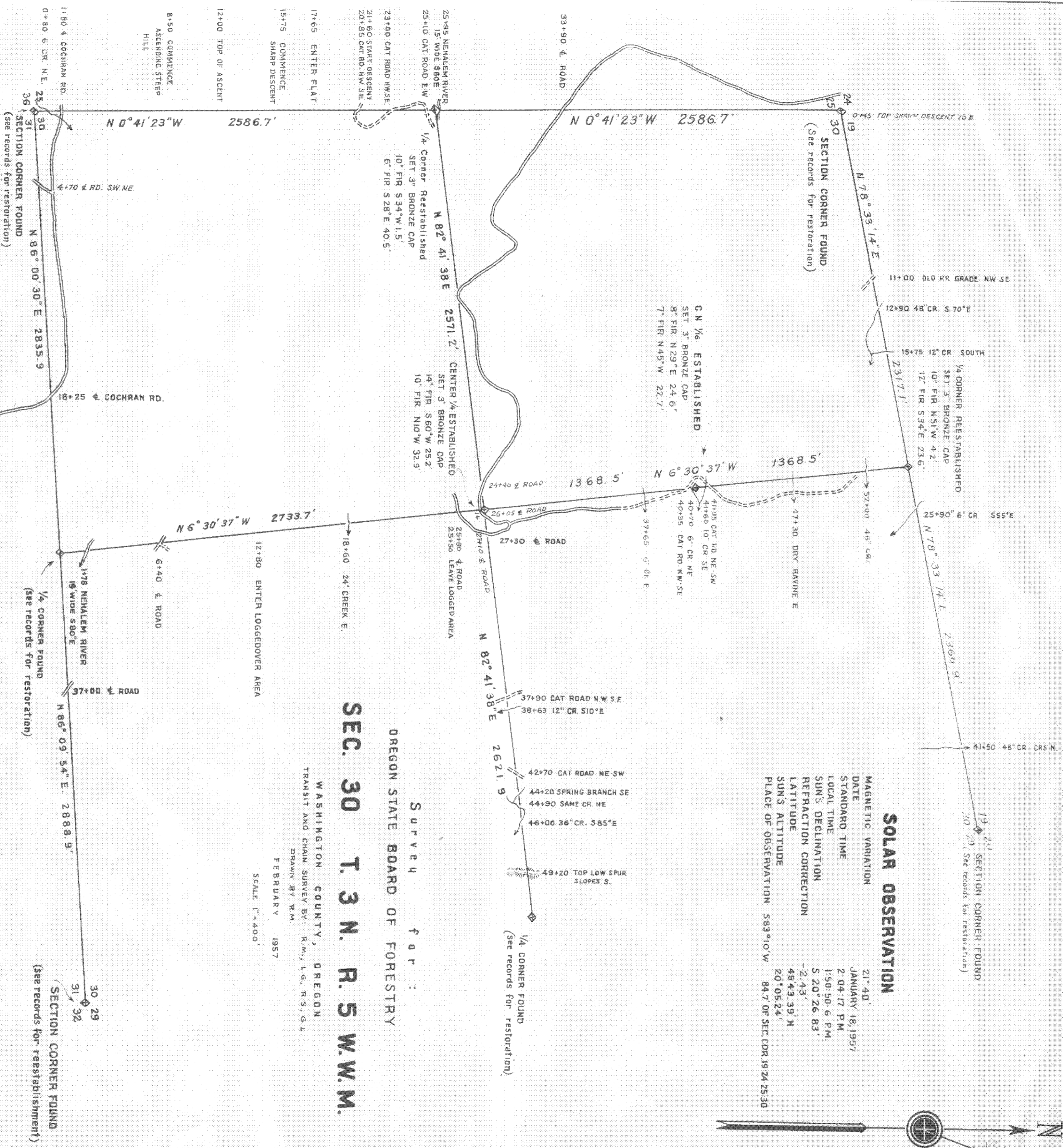

SEC. 30 T. 3 N. R. 5 W.W.M.

OREGON STATE BOARD OF FORESTRY

Survey for:

WASHINGTON COUNTY, OREGON

TRANSIT AND CHAIN SURVEY BY: R.M., L.G., R.S., G.L.

DRAWN BY: R.M.

FEBRUARY 1957

SCALE 1" = 400'

25+95 NEHALEM RIVER
15' WIDE S80E
25+10 CAT ROAD E.W.
1/4 Corner Reestablished
SET 3" BRONZE CAP
10" FIR S34°W 1.5'
6" FIR S28°E 40.5'

23+00 CAT ROAD NWSE
21+60 START DESCENT
20+85 CAT RD. NW SE

17+65 ENTER FLAT
15+75 COMMENCE
SHARP DESCENT

12+00 TOP OF ASCENT

8+50 COMMENCE
ASCENDING STEEP
HILL

1+80 & COCHRAN RD.
0+80 6' CR. N.E.
29
30
31
36 SECTION CORNER FOUND
(See records for restoration)

18+25 & COCHRAN RD.

12+80 ENTER LOGGEDOVER AREA
6+40 & ROAD
1/78 NEHALEM RIVER
19' WIDE S80°E
1/4 CORNER FOUND
(see records for restoration)

37+00 & ROAD
N 86° 09' 54" E. 2888.9'

30 29
31
32 SECTION CORNER FOUND
(see records for reestablishment)

Notes: Tracing filed in Washington Co. 7/15/57

F-40-166

3-15-57
M.B.