

TILLAMOOK COUNTY SURVEYOR & ENGINEER

Box 11 - Star Route West
Tillamook, Oregon

This Sketch Map probably Drawn by W. E. Anderson, C.S.
Allan E. Duncan, C.S. 4/27/82

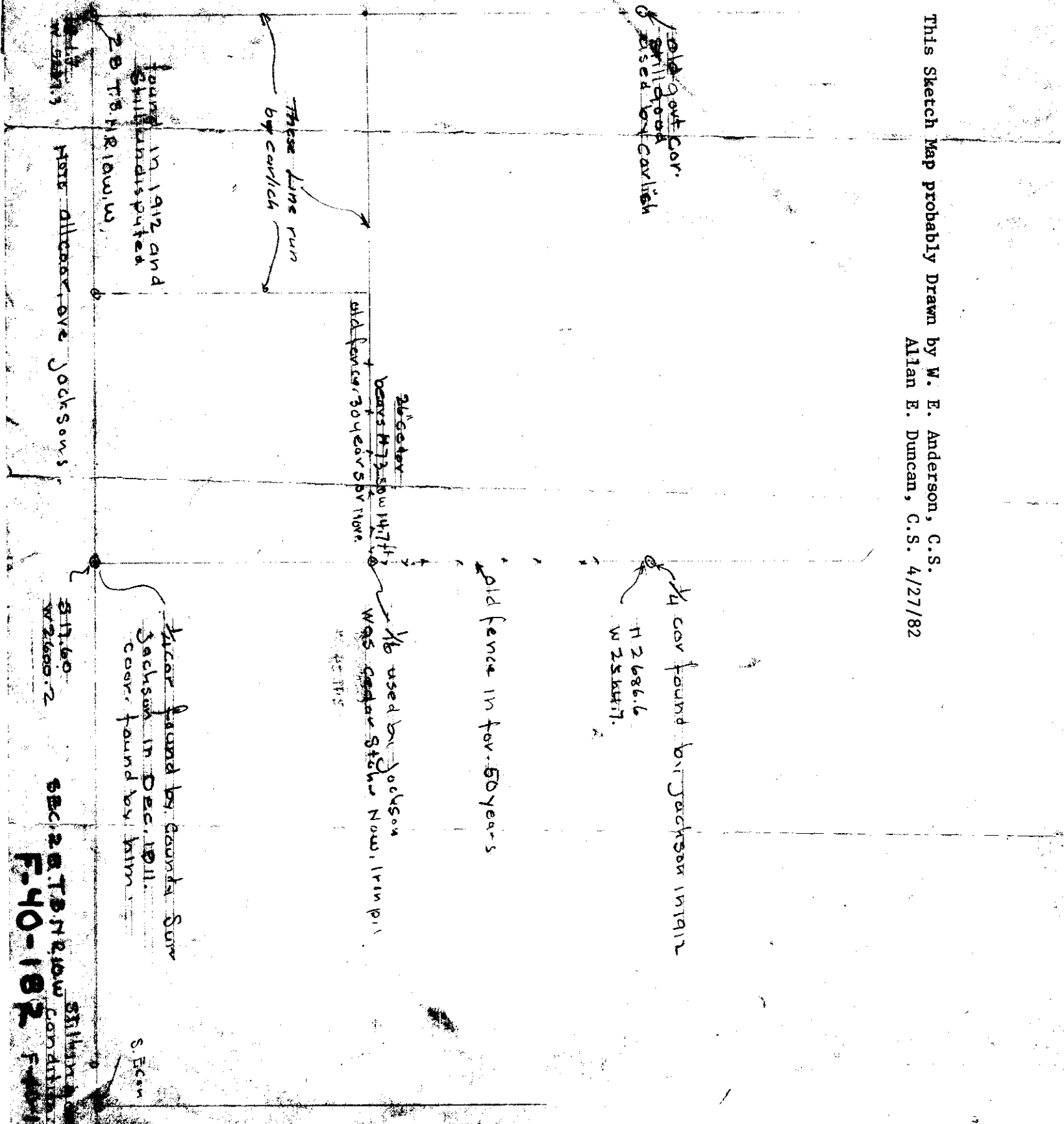

old gate cor.
filled in
used by Carlisch

Three Lane run
by Carlisch

old fence 304 eor 50v 1100e

H/6 used by Jackson
WAS Cedar St. Now 1 in pi

old fence in for 50 years

1912
found in 1912 and
still undisputed

2078 R. Row W.

2078 R. Row W.

SEC 20 T20 N21 W
F-40-182