

TOWNSHIP 2 SOUTH, RANGE 9 WEST, OF THE WILLAMETTE MERIDIAN, OREGON.

DEPENDENT RESURVEY AND PARTIAL SUBDIVISION

Sec. 27

Sec. 26

Sec. 25

Sec. 34

Sec. 36

Sec. 3

Sec. 2

Sec. 1

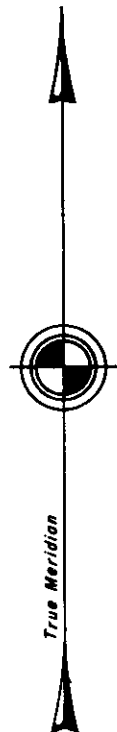
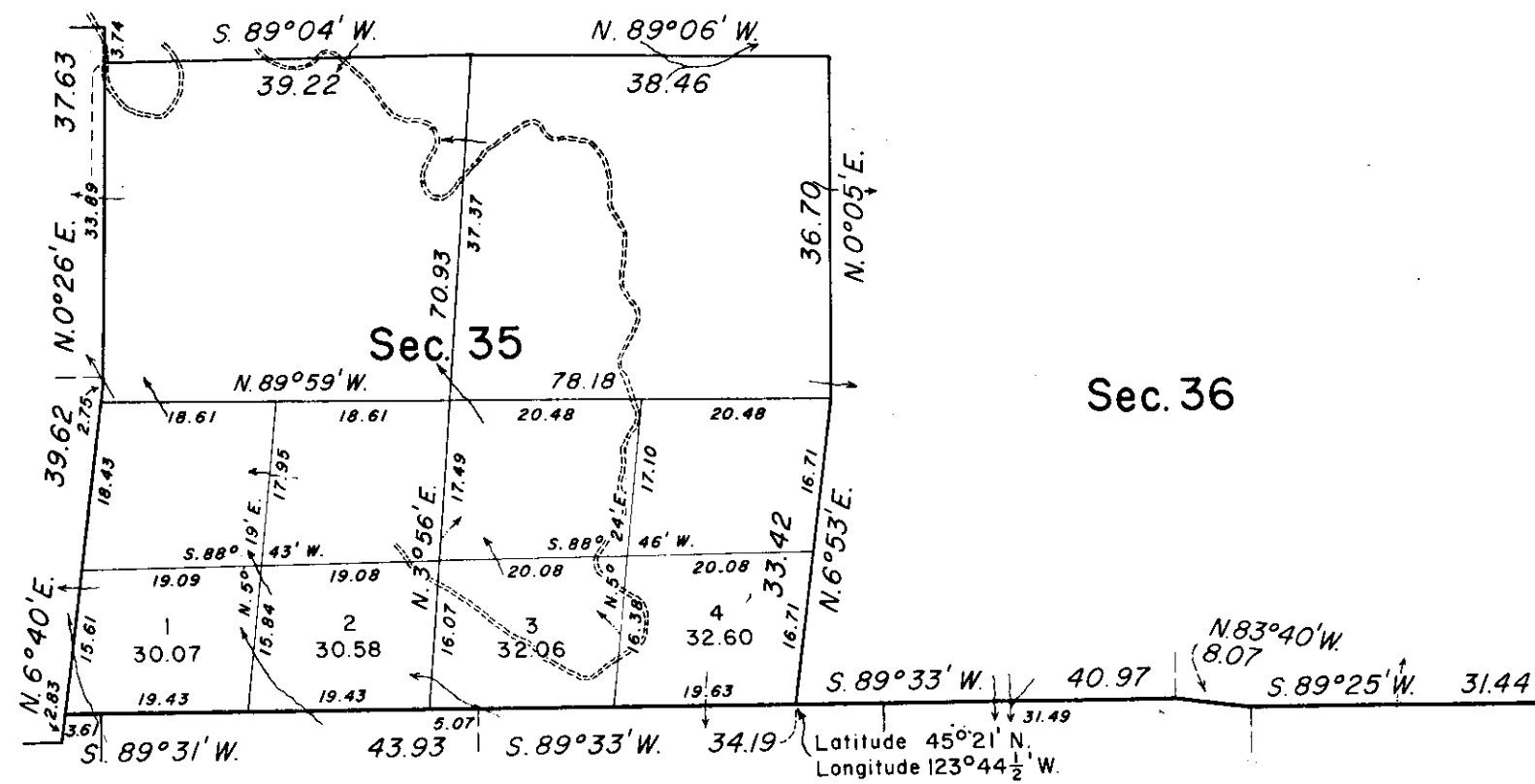

Mean
Magnetic
Declination
21½° East

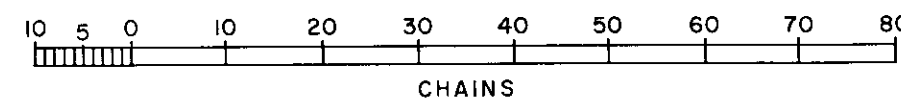

Area resurveyed: 605.31 acres

Timber in this area consists mostly of hemlock, spruce, and Douglas fir with some red cedar.

This plat represents a retracement and reestablishment of a portion of the south boundary and a portion of the subdivisional lines of T. 2 S., R. 9 W., Willamette Meridian, Oregon, designed to restore the corners in their true original location according to the best available evidence. Excepting as new or modified vacant subdivisions are shown hereon, the areas are as shown on the plat approved December 31, 1884.

Portion of the south boundary surveyed by S. D. Snowden in 1856 and by S. G. Caudle in 1880.

Portion of the subdivisions surveyed by S. D. Snowden in 1856 and H. Meldrum in 1884.

Retracement of a portion of the south boundary by H. Meldrum in 1882 and L. Wilkes in 1896.

Dependent resurvey of a portion of the south boundary and a portion of the subdivisional lines, and a partial subdivision of section 35, T. 2 S., R. 9 W., Willamette Meridian, Oregon, executed by Joseph S. Gawron, June 14 to July 31, 1956, under Special Instructions dated June 12, 1956, which provide for the surveys included under Group No. 323, Oregon.

UNITED STATES DEPARTMENT OF THE INTERIOR
BUREAU OF LAND MANAGEMENT
Washington, D. C. July 1, 1958

This plat is strictly conformable to the approved field notes, and the survey, having been correctly executed in accordance with the requirements of law and the regulations of this Bureau, is hereby accepted.

For the Director

Carl G. Harrington

Cadastral Engineering Staff Officer

F-40-193

F-40-193