

PLAT OF
CROWN ZELLERBACH TO G.F. HAWKINS LAND EXCHANGE
LOCATED IN PORTIONS OF THE
SE $\frac{1}{4}$ SECTION 12, T2S, R10W, W.M.

JUNE 1966

SCALE: 1" = 200'

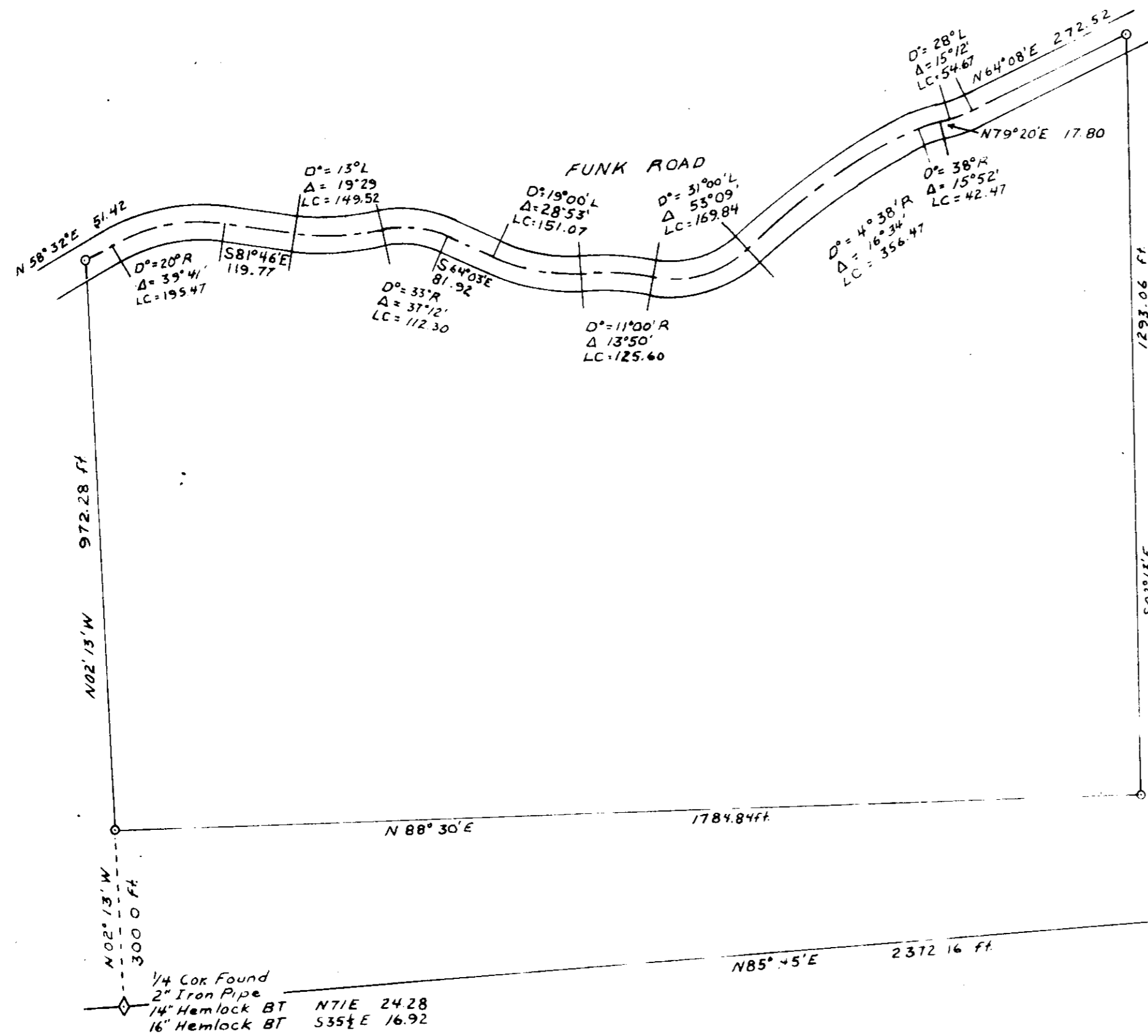

I Charles G. Collard hereby certify that this map was made from notes of an actual survey made under my immediate supervision in June 1966 and that it correctly represents the property herein shown.

Charles G. Collard
 O.L.S. No. 376

Sec. Cor Found
 2" Iron Pipe
 26" Hemlock BT N65E 78.90'
 30" Spruce BT N14W 27.15'
 22" Spruce BT S22W 29.40'