

PLAT
of
PACIFIC CITY
TILLAMOOK COUNTY
OREGON
Scale 200' = 1 inch

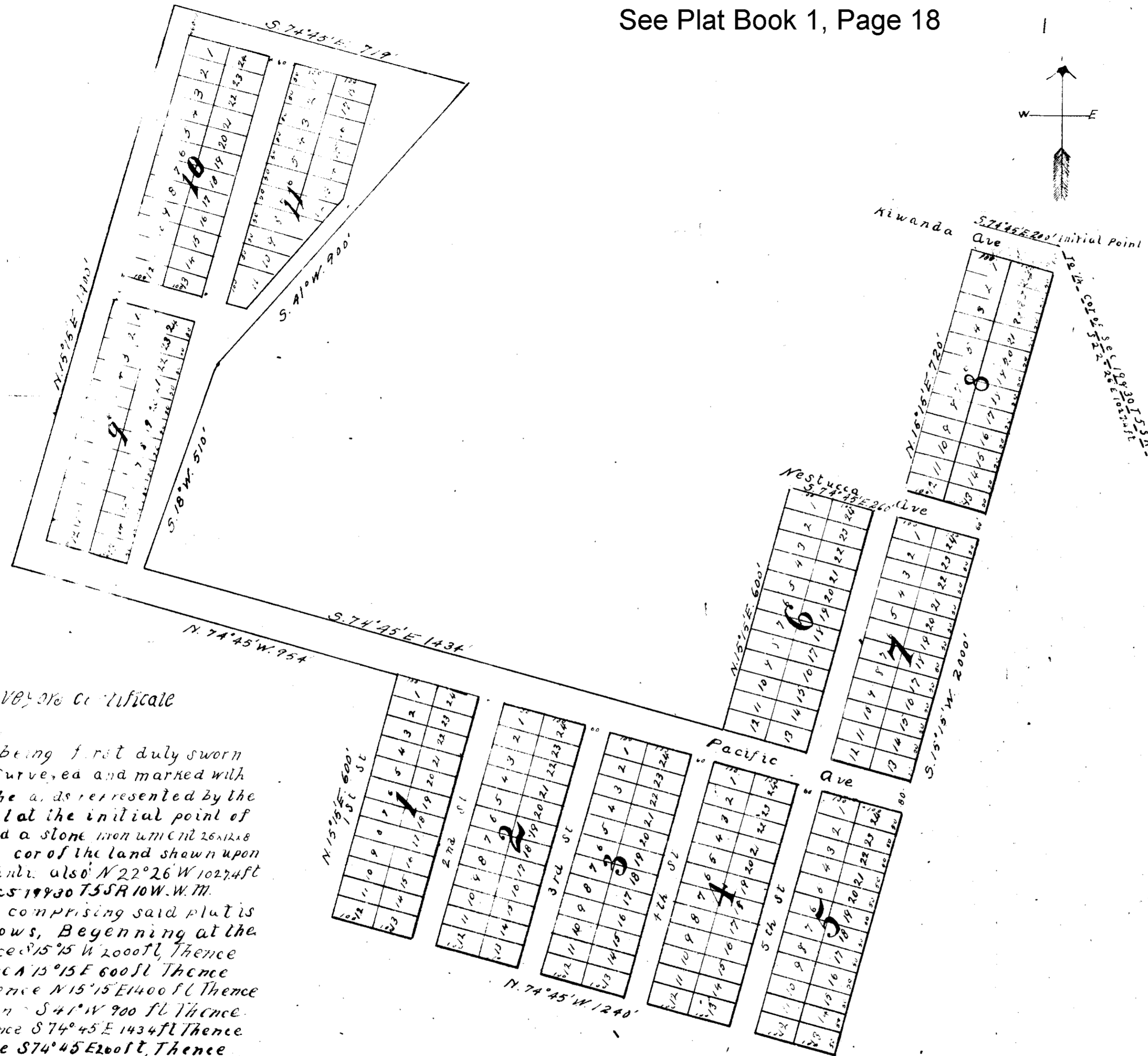

KNOW ALL MEN BY THESE PRESENTS
That A.H. Maloney and Lula E. Maloney his wife, of Pacific City Tillamook County Oregon hereby declare the annexed map to be a true Plat of Property owned and laid out by us known as Pacific City in Tillamook County State of Oregon and described as follows to-wit: Beginning at the Initial Point Thence S 15° 15' W 2000 ft. Thence N 74° 45' W 1240 ft. Thence N 15° 15' E 600 ft. Thence N 74° 45' W 954 ft. Thence N 15° 15' E 1400 ft. Thence S 74° 45' E 719 ft. Thence S 41° W 900 ft. Thence S 18° W 510 ft. Thence S 74° 45' E 1434 ft. Thence N 15° 15' E 600 ft. Thence S 74° 45' E 200 ft. Thence N 15° 15' E 720 ft. Thence S 74° 45' E 200 ft. to place of beginning. That at the NE corner of the land shown on said plat is placed a stone 26x12x8 ins. That said plat is a true and correct diagram of said land so platted and of the lots into which the same is subdivided.

The Land platted contained Blocks 1 to 11 both inclusive. The Lots are of the dimensions indicated on said Plat and the Streets and Avenues are of the width as delineated on said Plat, and said A.H. Maloney and Lula E. Maloney do hereby dedicate all said Streets and Avenues shown and set out on the said Plat to the use of the Public as Highways forever.

1910 WITNESS our hands and seals This day of

In the presence of
Seal
Seal

State of Oregon }
County of } ss
BE IT REMEMBERED, that on this 5th day of May 1910 before me the undersigned a Notary Public in and for said County and State personally appeared the within named A.H. Maloney and Lula E. Maloney his wife to me known to be the identical persons described in and who executed the within instrument and acknowledged to me that they executed the same freely and voluntarily. In witness whereof, I have hereunto set my hand and official seal the day and year last above written.

Notary Public for Oregon

SURVEYOR'S CERTIFICATE
State of Oregon ss
County of Yamhill
I C.W. Ridaell being first duly sworn say that I correctly surveyed and marked with proper monuments the lands represented by the accompanying plat that at the initial point of said survey I placed a stone monument 26x12x8 ins. indicating the NE. cor. of the land shown upon said plat which point is also N 22° 26' W 1027.4 ft from the 1/4 cor. to secs 19 & 30 T5S R10W W.M. and that said land comprising said plat is described as follows, Beginning at the initial point Thence S 15° 15' W 2000 ft. Thence N 74° 45' W 1240 ft. Thence N 15° 15' E 600 ft. Thence N 74° 45' W 954 ft. Thence N 15° 15' E 1400 ft. Thence S 74° 45' E 719 ft. Thence S 41° W 900 ft. Thence S 18° W 510 ft. Thence S 74° 45' E 1434 ft. Thence N 15° 15' E 600 ft. Thence S 74° 45' E 200 ft. Thence N 15° 15' E 720 ft. Thence S 74° 45' E 200 ft. to place of beginning. That at the NE corner of the land shown on said plat is placed a stone 26x12x8 ins. That said plat is a true and correct diagram of said land so platted and of the lots into which the same is subdivided.

Subscribed and sworn to before me this day of May 1910
Notary public for Oregon
Approved May 14, 1910
Assessor
Approved May 5th 1910
County Judge
Attest