

331N9-3 (10 all to begin with)
less 3.50 rods

LAND SURVEYING

TIMBER ESTIMATING

LOGGING ENGINEERING

3 1/2 ac
1575598
594

WILBUR A. MARKHAM

Registered Professional Engineer

Telephone Cannon Beach 310

ARCH CAPE, OREGON

April 5, 1957

Mrs. Margaret Gerard Parker,
Rt. 1 Box 152,
Bay City, Oregon

Description for the tract we surveyed today would be:

BEGINNING at a point in the south line of the Kilohis River County Road which is South 25 degrees 30 minutes West 250.0 feet from the Northwest corner of the Southeast Quarter of Section 33, Township 1 North, Range 9 West, W.M., and running thence North 34 degrees 19 minutes East 518.0 feet; thence South 65 degrees 15 minutes East, 600 feet, more or less, to the center of the stream of Kilohis River; thence downstream, following the center of the Kilohis River, to a point which is South from the Point of Beginning; thence North, to the Point of Beginning.

piece of
property
sold

Details are as shown on the sketch below.

W. A. Markham
W. A. Markham
Registered Engineer #1842.

NW Cor
SE 1/4 Sec 33

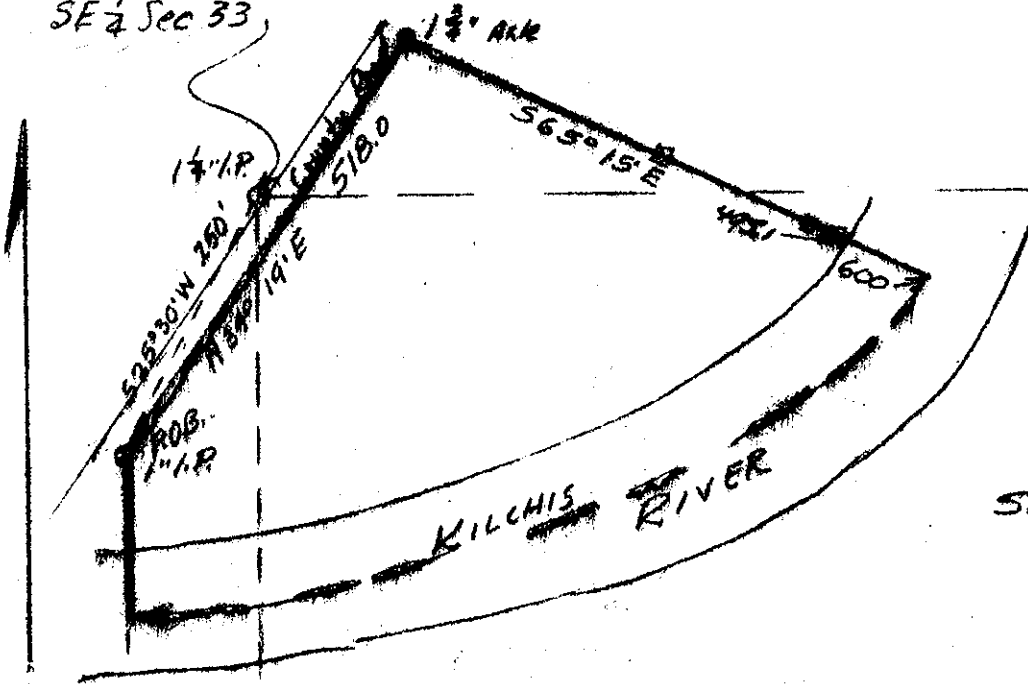

SCALE 1" = 200'

Mrs. Parker, Margaret Gerard

135 - 325
96 - 528
151 - 569

33-1-N-9

F-40-275

F-40-275