

TILLAMOOK BURN STATE REFORESTATION AREA

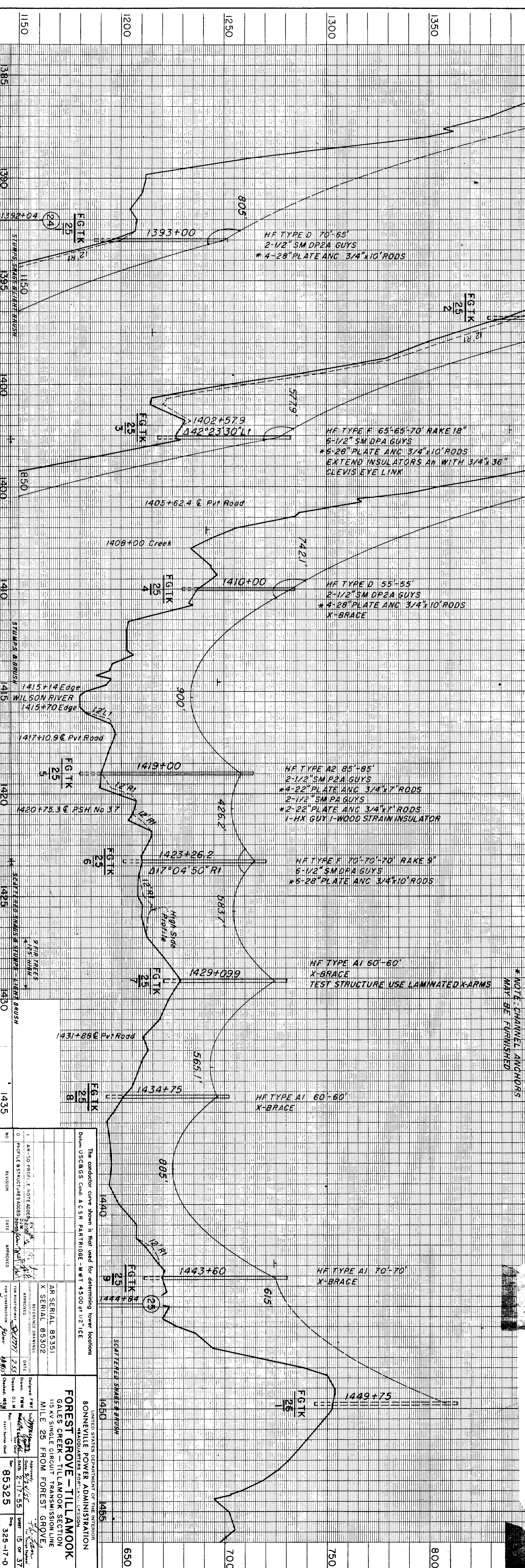
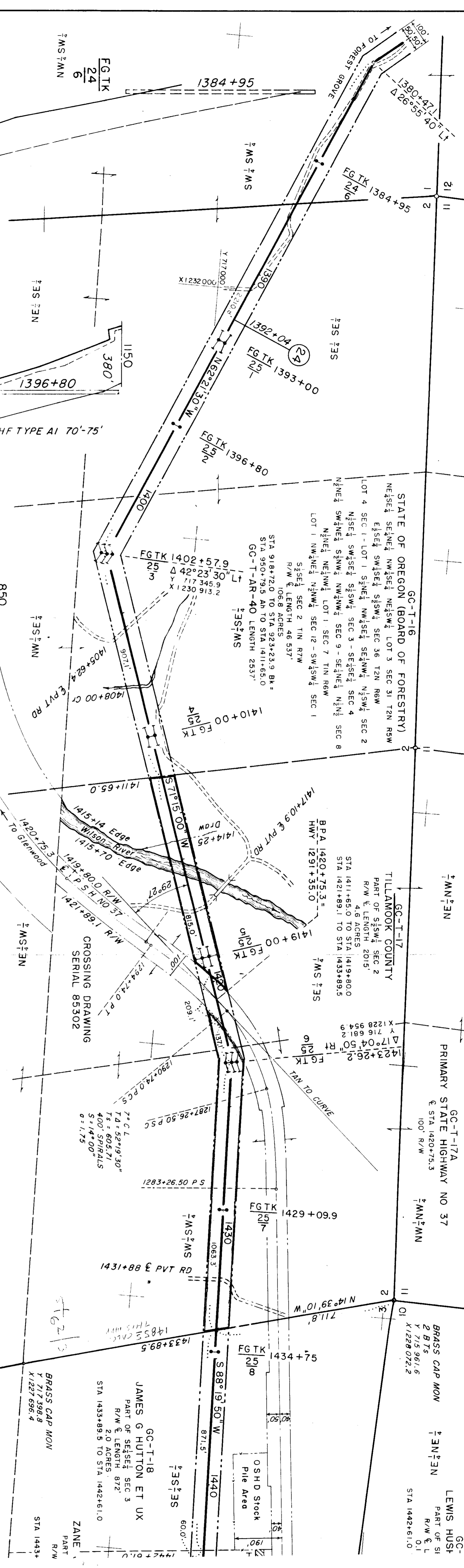

UNITED STATES
DEPARTMENT OF THE INTERIOR
BONNEVILLE POWER ADMINISTRATION
PORTLAND 8, OREGON

APR 12 1955

In reply refer to:
REG-5-171
Request Requested

Board of County Commissioners
Tillamook County
Tillamook, Oregon

The option dated April 8, 1955, in which you offer to convey to the United States of America a permanent easement for transmission line purposes over certain land in part of the 33rd section of Township 1 North Range 6 East of the Willamette Meridian, Oregon, for the sum of \$ 797.00, is hereby accepted. Copy of right of way map is attached hereto.

In accordance with the provisions contained in paragraph three of the option, you are hereby notified of the Administrator's intention to exercise the easement rights granted therein. If the option has already been exercised by entry upon your land by the Administrator's man and agents, in accordance with the provisions of the option, you are notified of the exercise of such rights.

Any instruments which you may execute in connection with this property prior to the payment to you of the consideration for the easement shall be subject to the option of the easement and right-of-way to the United States of America.

The title to the land involved in your option to us is being examined, and the work necessary to effect payment of the consideration will be completed in the title unit, Land Plans Section, as soon as possible from the date of this letter. Please seal free to address inquiries to that office.

The cooperation you have extended us in this matter is greatly appreciated.

Yours very truly,
John V. Mulcahy
Acting Chief Engineer
Land and Right of Way

Enclosure

NO.	REVISION	DATE	APPROVED
1	AS SHOWN	2-17-55	[Signature]
2	AS SHOWN	2-17-55	[Signature]
3	AS SHOWN	2-17-55	[Signature]
4	AS SHOWN	2-17-55	[Signature]
5	AS SHOWN	2-17-55	[Signature]
6	AS SHOWN	2-17-55	[Signature]
7	AS SHOWN	2-17-55	[Signature]
8	AS SHOWN	2-17-55	[Signature]
9	AS SHOWN	2-17-55	[Signature]
10	AS SHOWN	2-17-55	[Signature]

FOREST GROVE - TILLAMOOK
GALUS CREEK - TILLAMOOK SECTION
1/8 KV SINGLE CIRCUIT TRANSMISSION LINE
MILE 25 FROM FOREST GROVE

UNITED STATES DEPARTMENT OF THE INTERIOR
BONNEVILLE POWER ADMINISTRATION
FOREST GROVE - TILLAMOOK
GALUS CREEK - TILLAMOOK SECTION
1/8 KV SINGLE CIRCUIT TRANSMISSION LINE
MILE 25 FROM FOREST GROVE

DATE: 2-17-55
DRAWN: [Signature]
CHECKED: [Signature]
SCALE: 3/8" = 1'-0"

F-40-285