

T. 2 S. R. 9 W., W.M.

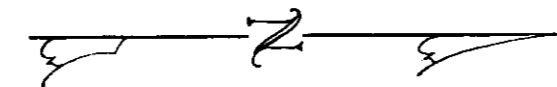

See Permit Mop IR-3-886

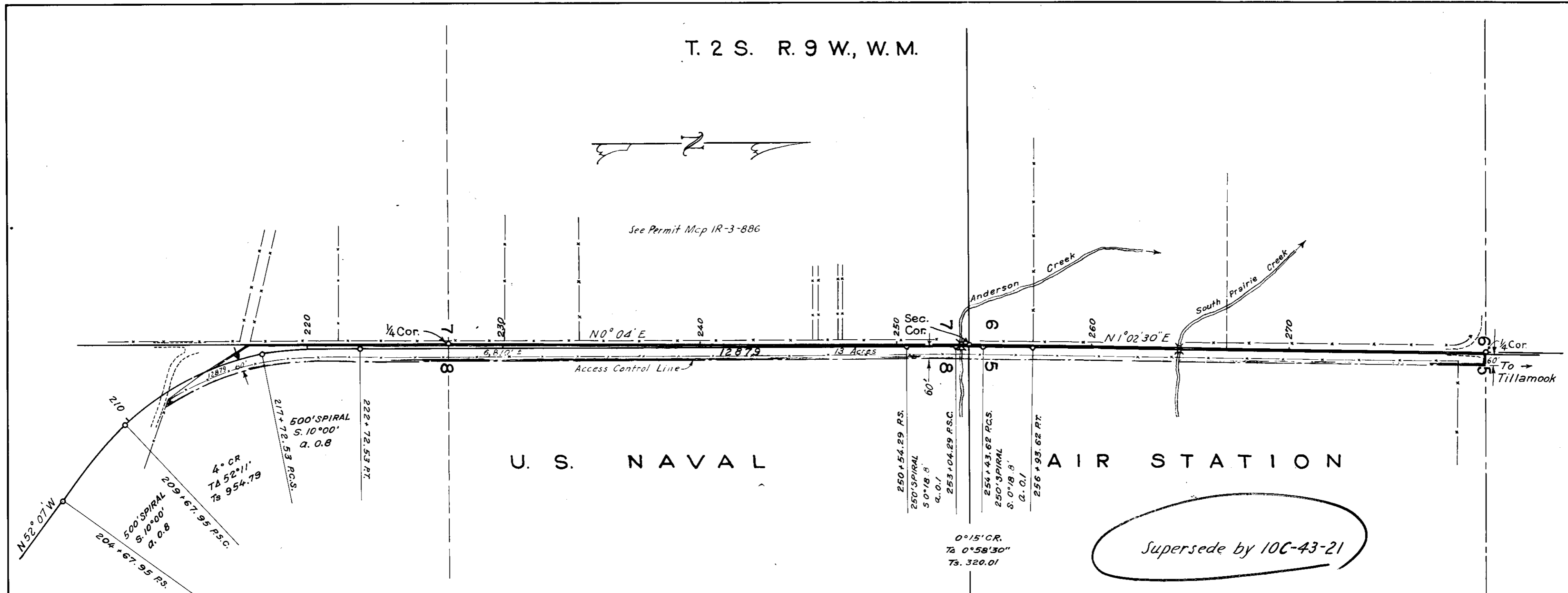

Supersede by 10C-43-21

OREGON STATE HIGHWAY DEPARTMENT
 Area Required for Right of Way
 From U.S. Naval Air Station
TILLAMOOK - PLEASANT VALLEY SEC.
 OREGON COAST HIGHWAY
 Tillamook County
 Scale 1"=400' March 1964