

TOWNSHIP 1 SOUTH, RANGE 8 WEST, OF THE WILLAMETTE MERIDIAN, OREGON.  
DEPENDENT RESURVEY, SUBDIVISION OF SECTION AND SURVEY OF TRACT 37.

This plat represents a retracement and reestablishment of a portion of the subdivisional lines of T. 1 S., R. 8 W., Willamette Meridian, Oregon, designed to restore the corners in their true original location according to the best available evidence; the subdivision of section 7 and survey of Tract No. 37.

Excepting as new or modified vacant subdivisions as shown hereon, the lottings and areas are as shown on the plat approved January 8, 1884.

The west boundary and a portion of the subdivisional lines were surveyed by Henry Meldrum, Deputy Surveyor, in 1883.

A portion of the west boundary and subdivisional lines were retraced, and the survey of the township was completed by Frank H. Sharp, Deputy Surveyor, in 1893.

A portion of west boundary and subdivisional lines were resurveyed by Lynn M. Roseberry, Cadastral Surveyor, in 1963.

Survey executed by Floyd A. Brooks and Lester E. Fischer, Cadastral Surveyors from May 10, 1974 to October 14, 1975, under Special Instructions dated February 13, 1974, which provide for the surveys included under Group No. 832, Oregon.

UNITED STATES DEPARTMENT OF THE INTERIOR  
BUREAU OF LAND MANAGEMENT  
Washington, D.C. May 21, 1976

This plat is strictly conformable to the approved field notes, and the survey, having been correctly executed in accordance with the requirements of law and the regulations of this Bureau, is hereby accepted.

For the Director

*Bernard W. Falgout*  
Chief, Division of Cadastral Survey

Sec. 6

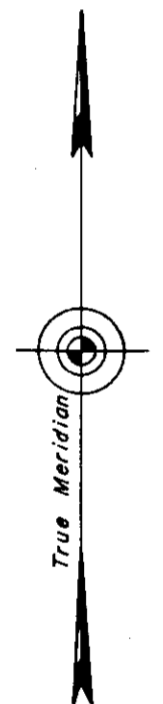
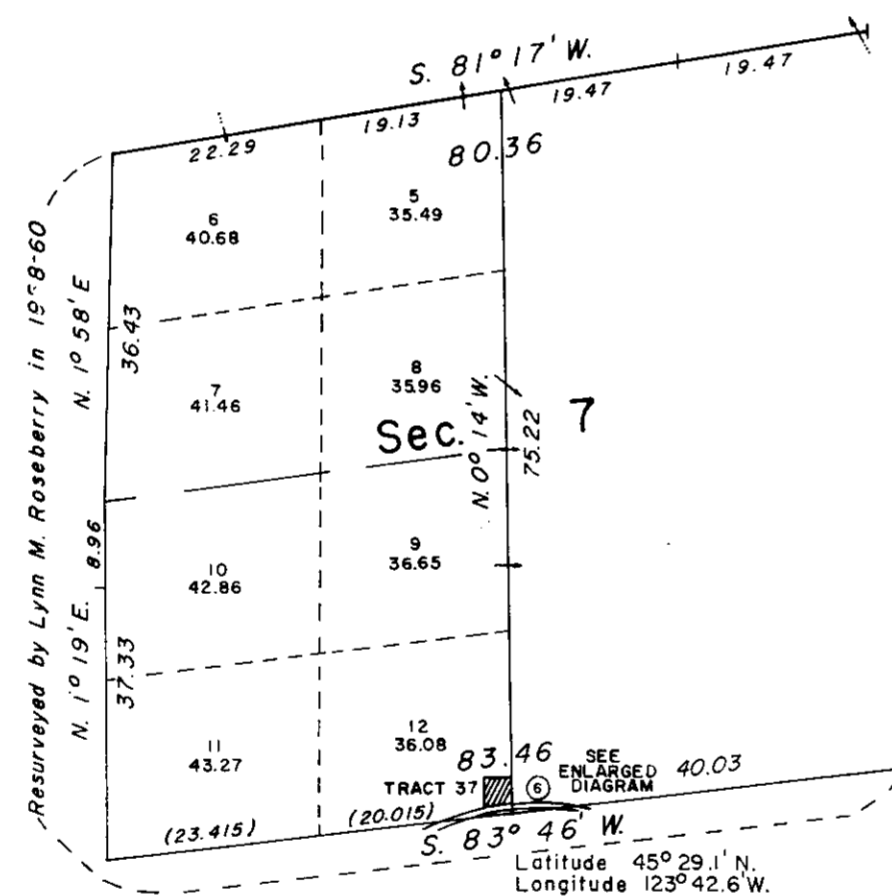

MEAN  
MAGNETIC  
DECLINATION  
21°30'E.

Sec. 18

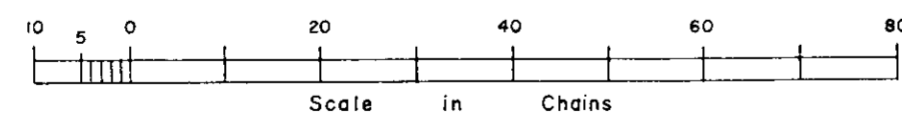

ENLARGED DIAGRAM

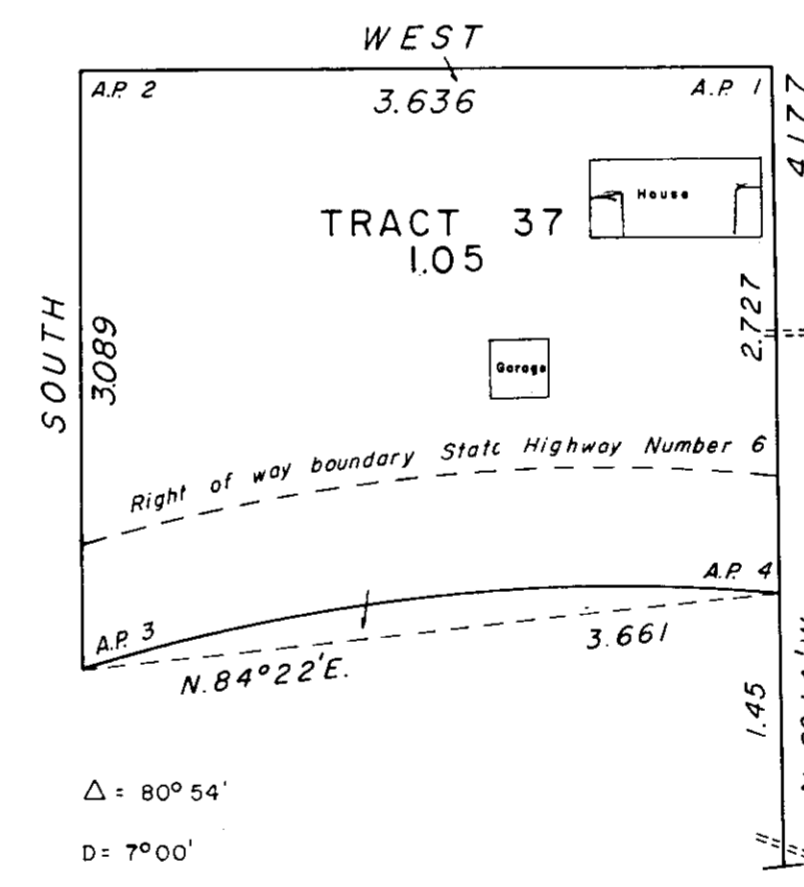

$\Delta = 80^{\circ}54'$   
 $D = 7^{\circ}00'$   
 $L = 3.674$  chs.

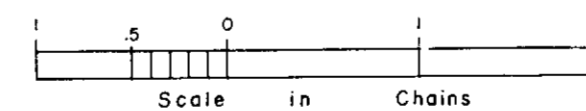

Timber in this area consists of hemlock, spruce, alder, fir, cedar, and maple.