

T3S - R09W

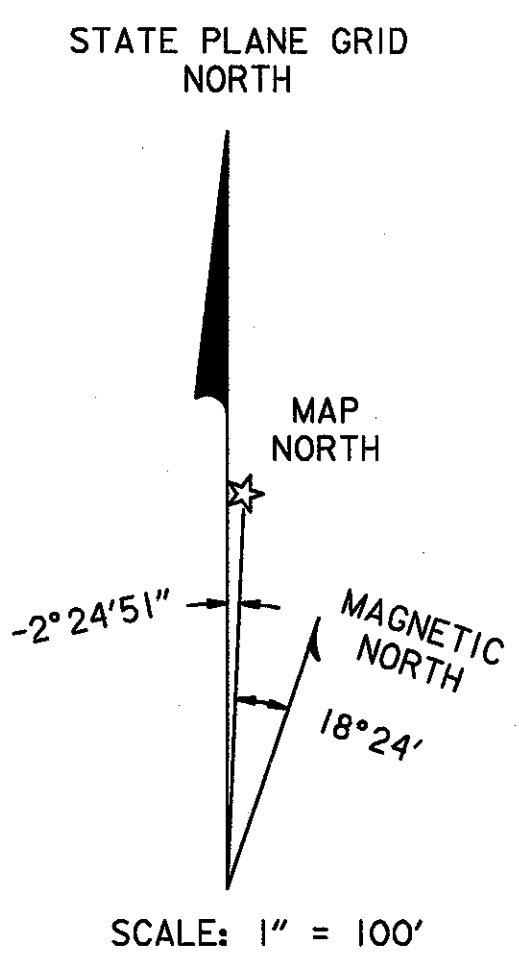

**BASIS OF BEARINGS:**

STATE PLANE, ROTATED -2°24'51" TO PUT BEARINGS CLOSE TO TRUE NORTH. COORDINATE VALUES WERE SCALED BY A FACTOR OF 1.000108702 TO BRING THEM UP FROM SEA LEVEL TO ON THE GROUND COORDINATES.

**NARRATIVE:**

THE PURPOSE OF THIS SURVEY IS TO PROVIDE TILLAMOOK COUNTY WITH AN ALIGNMENT AND EXISTING RIGHT-OF-WAY DOCUMENT FOR LEGALIZATION OF THE GALLOWAY AND SANDLAKE COUNTY ROADS. THE CENTERLINE ALIGNMENT SHOWN HEREON IS BASED ON DOCUMENTS PROVIDED BY TILLAMOOK COUNTY AND/OR A BEST FIT ASBUILT OF THE EXISTING ROADWAY. THE RIGHT-OF-WAY WIDTHS SHOWN HEREON ARE BASED ON INFORMATION PROVIDED BY TILLAMOOK COUNTY. OWNERSHIP, TAX LOT PARCELS AND TAX LOT NUMBERS ARE BASED ON TITLE REPORT DATA ASSEMBLED IN 1995. I RESEARCHED RECORD OF SURVEYS, PARCEL DEED RECORDS AND TIED MONUMENTS OF RECORD TO ESTABLISH THE LOCATION OF SECTION LINES, SECTION SUBDIVISION LINES, AND TAX LOT PARCEL LINES AS SHOWN HEREON.

THE 1/16TH CORNER LOCATIONS, WITHOUT A FOUND MONUMENT BEING SHOWN, WERE CALCULATED BASED ON SURVEYS OF RECORD. MOST OF THE RECORD OF SURVEYS WHICH ESTABLISHED RIGHT-OF-WAY MONUMENTS, PRIOR TO THIS SURVEY, WERE BASED ON INDIVIDUAL SURVEY ASBUILTS OF PORTIONS OF THE EXISTING ROADWAY AND THE ASSUMPTION THAT THE EXISTING RIGHT-OF-WAY WAS 60.00 FEET IN WIDTH. TAX LOT PARCEL LINES DEPICTED HEREON ARE INTENDED TO BE INFORMATIONAL IN NATURE ONLY AND DO NOT REPRESENT AN OFFICIAL BOUNDARY SURVEY.

REGISTERED PROFESSIONAL LAND SURVEYOR  
*Silas W. Davis, III*  
OREGON  
JULY 26, 1956  
SILAS W. DAVIS, III  
2173  
RENEWAL 12/31/1999

**CURVE TABLE**

△	Δ = 25°33'58" LT
	R = 558.98
	L = 249.42
	LC = 247.36 N 57°04'03" W
	T = 126.82
△	Δ = 9°30'59" RT
	R = 1432.39
	L = 237.91
	LC = 237.64 N 65°05'32" W
	T = 119.23
△	Δ = 46°12'01" RT
	R = 358.10
	L = 288.75
	LC = 280.99 N 37°14'02" W
	T = 152.74
△	Δ = 39°22'00" LT
	R = 358.10
	L = 246.05
	LC = 241.23 N 33°49'02" W
	T = 122.10

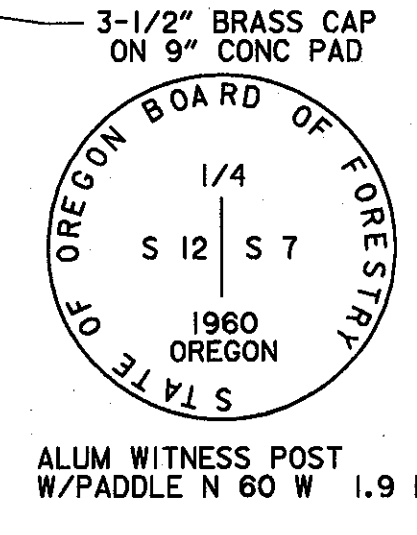
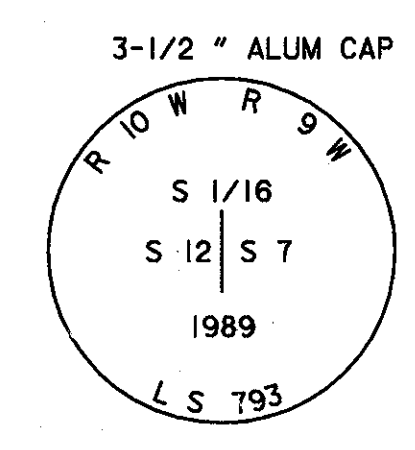

- LEGEND:**
- = FOUND MONUMENT
  - = CALCULATED POINT
  - AP = ANGLE POINT
  - POC = POINT ON CURVE
  - PT = POINT OF TANGENCY
  - POT = POINT ON TANGENT
  - TS = TANGENT TO SPIRAL
  - ST = SPIRAL TO TANGENT
  - PC = POINT OF CURVE
  - SC = SPIRAL TO CURVE
  - CS = CURVE TO SPIRAL
  - = EDGE OF PAVEMENT
  - = LEGALIZATION CENTERLINE
- 800 BLED SOE = TAX LOT NO. AND LAST NAME OF OWNER

TILLAMOOK COUNTY  
NOV 2 1998  
SURVEYORS OFFICE

**DAVID EVANS AND ASSOCIATES, INC.**  
2828 S.W. CORBETT AVENUE  
PORTLAND, OR. 97201-4830 (503) 233-6663

DESIGNED: PNS & RGH	SUB SHEET NO.	EXHIBIT MAP FOR PROPOSED LEGALIZATION OF GALLOWAY ROAD AND SANDLAKE ROAD TILLAMOOK COUNTY, OREGON	DRAWING NO. FHAX0113
DRAWN: MGC			PKG. NO. SHEET
TECH. REVIEW: SWD			1
DATE: 10-29-98			OF 13

STATE	PROJECT	SHEET NO.	TOTAL SHEETS

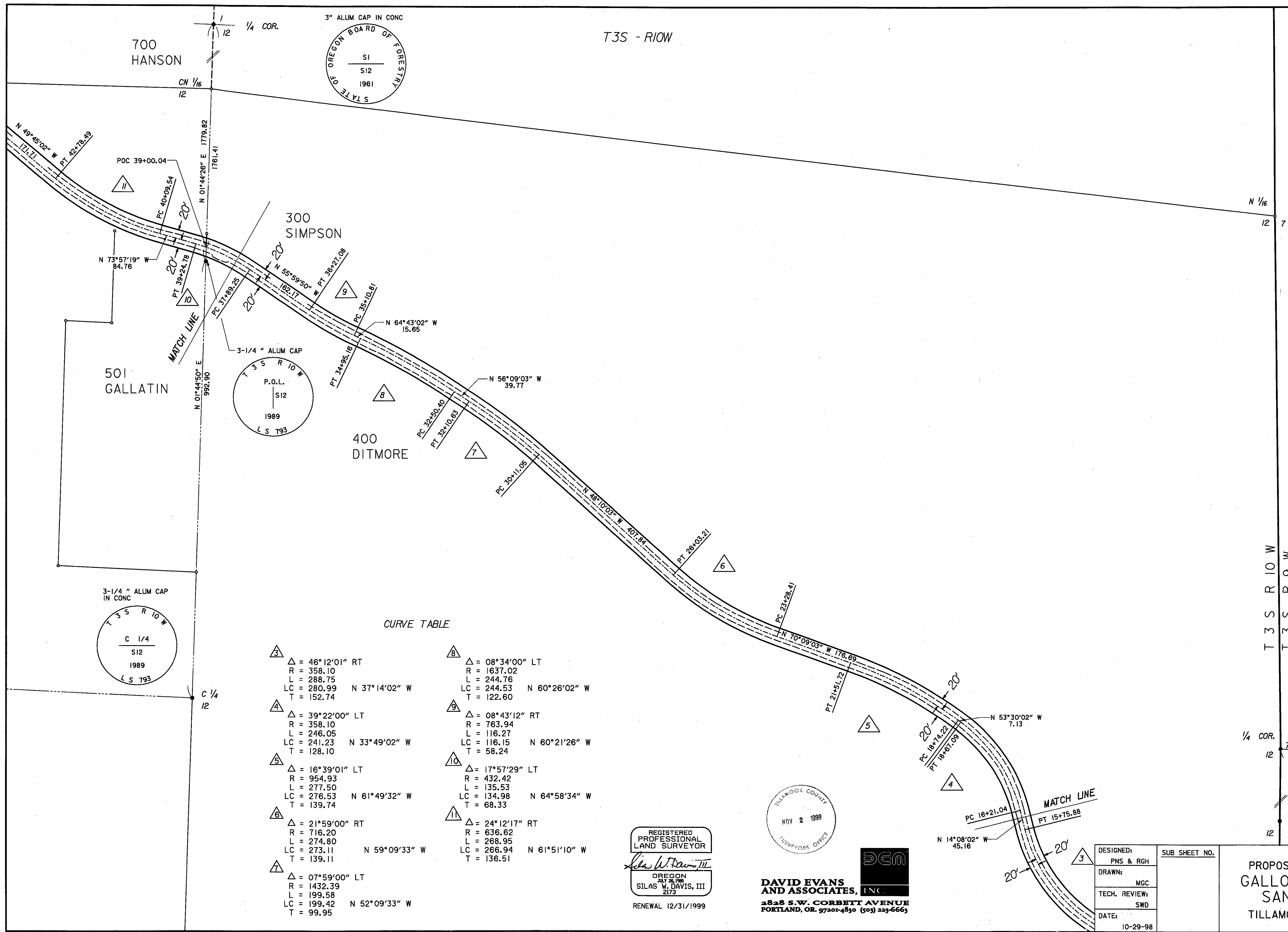
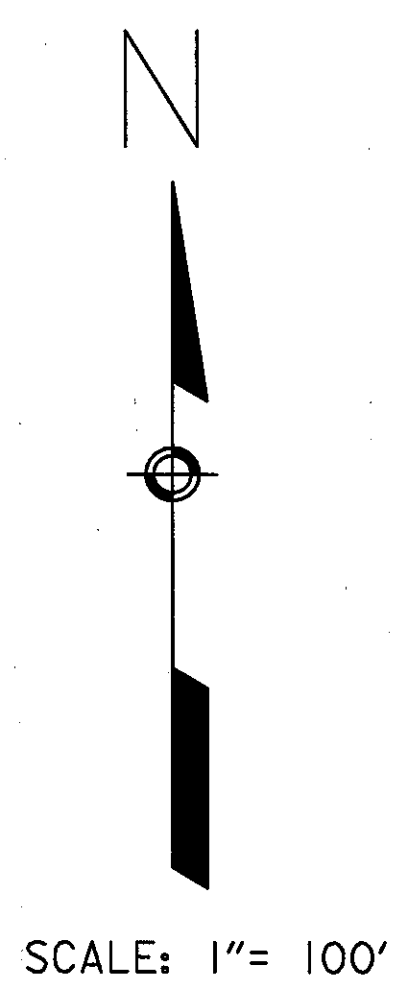

- LEGEND:**
- = FOUND MONUMENT
  - = CALCULATED POINT
  - AP = ANGLE POINT
  - POC = POINT ON CURVE
  - PT = POINT OF TANGENCY
  - POT = POINT ON TANGENT
  - TS = TANGENT TO SPIRAL
  - ST = SPIRAL TO TANGENT
  - PC = POINT OF CURVE
  - SC = SPIRAL TO CURVE
  - CS = CURVE TO SPIRAL
  - = EDGE OF PAVEMENT
  - - - - = LEGALIZATION CENTERLINE
- 800 = TAX LOT NO. AND BLEDISOE = LAST NAME OF OWNER

CURVE TABLE

<p>3 Δ = 46°12'01" RT R = 358.10 L = 288.75 LC = 280.99 N 37°14'02" W T = 152.74</p> <p>4 Δ = 39°22'00" LT R = 358.10 L = 246.05 LC = 241.23 N 33°49'02" W T = 128.10</p> <p>5 Δ = 16°39'01" LT R = 954.93 L = 277.50 LC = 276.53 N 61°49'32" W T = 139.74</p> <p>6 Δ = 21°59'00" RT R = 716.20 L = 274.80 LC = 273.11 N 59°09'33" W T = 139.11</p> <p>7 Δ = 07°59'00" LT R = 1432.39 L = 199.58 LC = 199.42 N 52°09'33" W T = 99.95</p>	<p>8 Δ = 08°34'00" LT R = 1637.02 L = 244.76 LC = 244.53 N 60°26'02" W T = 122.60</p> <p>9 Δ = 08°43'12" RT R = 763.94 L = 116.27 LC = 116.15 N 60°21'26" W T = 58.24</p> <p>10 Δ = 17°57'29" LT R = 432.42 L = 135.53 LC = 134.98 N 64°58'34" W T = 68.33</p> <p>11 Δ = 24°12'17" RT R = 636.62 L = 268.95 LC = 266.94 N 61°51'10" W T = 136.51</p>
--	--

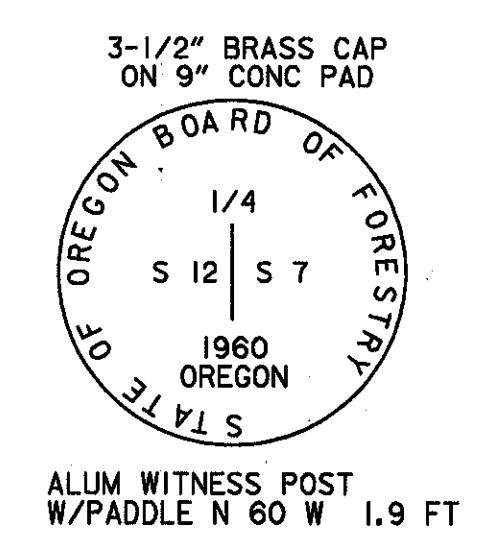
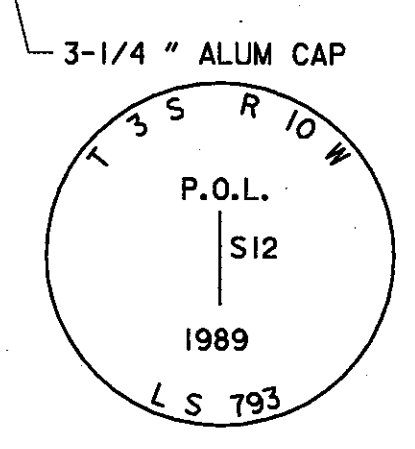
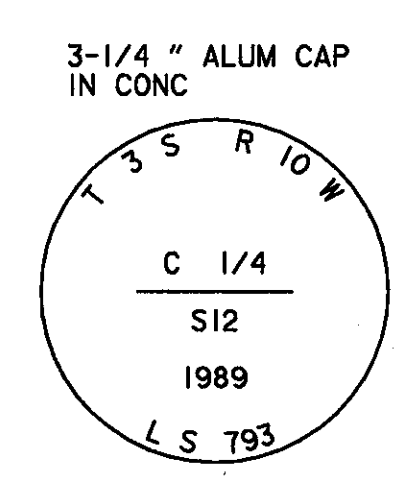

REGISTERED PROFESSIONAL LAND SURVEYOR

*Silas W. Davis III*

OREGON

JULY 26 1988

SILAS W. DAVIS, III

2173

RENEWAL 12/31/1999

TILLAMOOK COUNTY

NOV 2 1999

SURVEYORS OFFICE

**DAVID EVANS AND ASSOCIATES, INC.**

2828 S.W. CORBETT AVENUE

PORTLAND, OR. 97201-4830 (503) 233-6663

DESIGNED:	PNS & RGH	SUB SHEET NO.	
DRAWN:	MGC		
TECH. REVIEW:	SWD		
DATE:	10-29-98		

EXHIBIT MAP FOR

**PROPOSED LEGALIZATION OF GALLOWAY ROAD AND SANDLAKE ROAD**

TILLAMOOK COUNTY, OREGON

DRAWING NO.	FHAX0113
PKG. NO.	2
SHEET	13
OF	13

083-07-1

STATE	PROJECT	SHEET NO.	TOTAL SHEETS

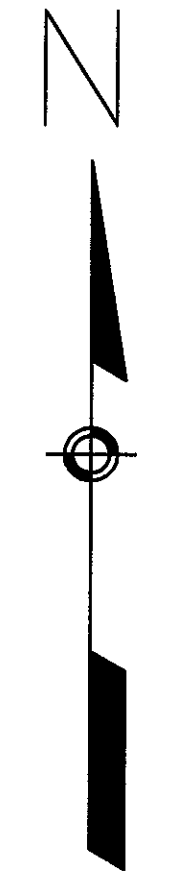

SCALE: 1" = 100'

T3S - R10W

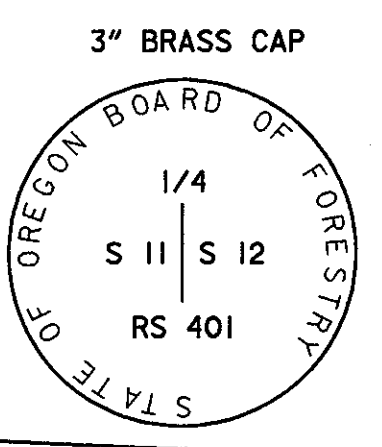
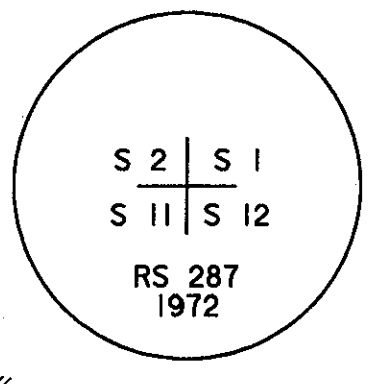
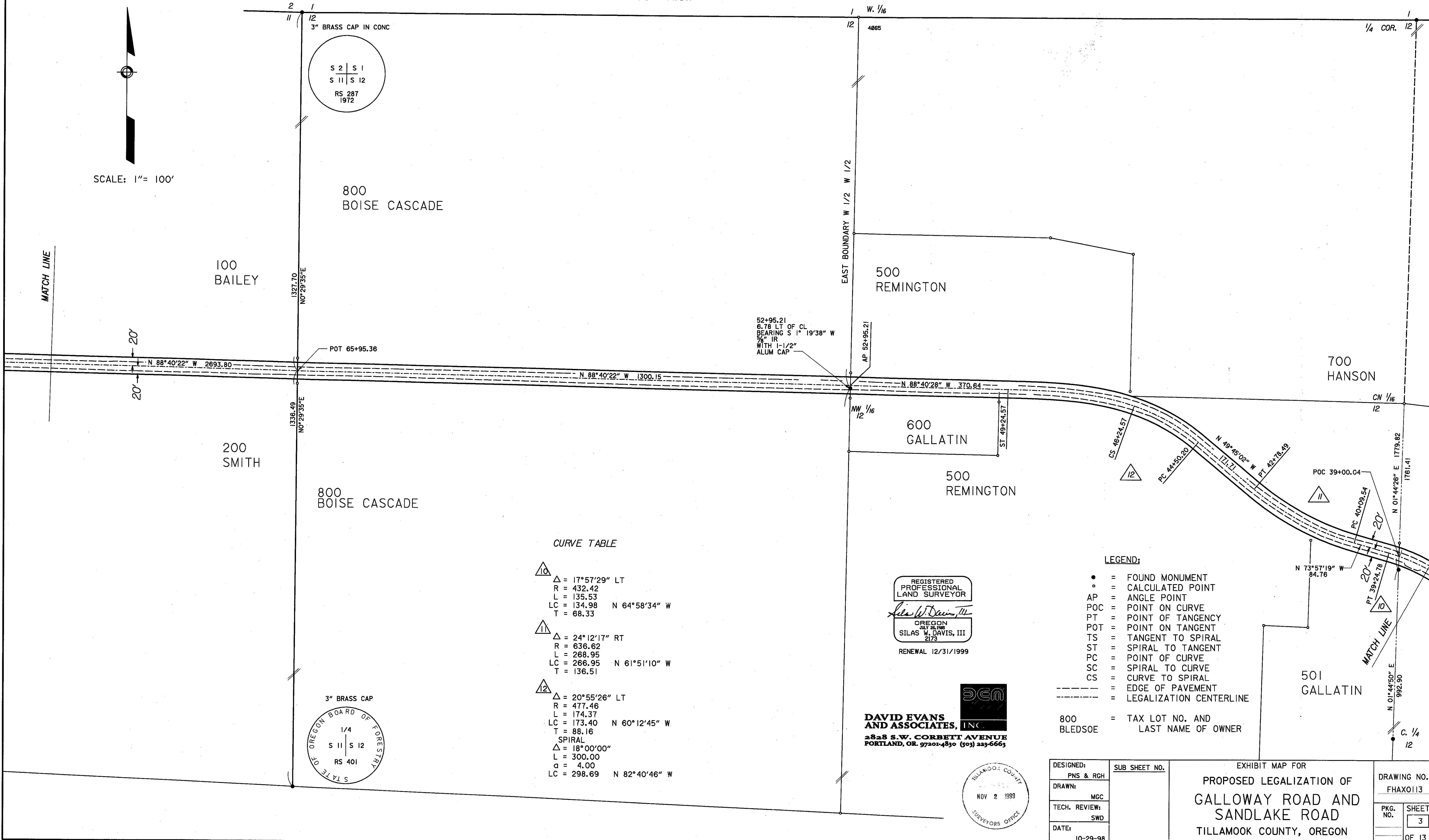

CURVE TABLE

△10	Δ = 17°57'29" LT R = 432.42 L = 135.53 LC = 134.98 N 64°58'34" W T = 68.33
△11	Δ = 24°12'17" RT R = 636.62 L = 268.95 LC = 266.95 N 61°51'10" W T = 136.51
△12	Δ = 20°55'26" LT R = 477.46 L = 174.37 LC = 173.40 N 60°12'45" W T = 88.16
	SPIRAL Δ = 18°00'00" L = 300.00 d = 4.00 LC = 298.69 N 82°40'46" W

REGISTERED PROFESSIONAL LAND SURVEYOR  
*Silas W. Davis, III*  
 OREGON JUL 26 1986  
 SILAS W. DAVIS, III  
 2173  
 RENEWAL 12/31/1999

**DAVID EVANS AND ASSOCIATES, INC.**  
 2828 S.W. CORBETT AVENUE  
 PORTLAND, OR 97201-4830 (503) 223-6663

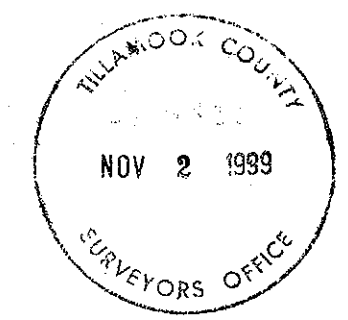

LEGEND:

- = FOUND MONUMENT
- = CALCULATED POINT
- AP = ANGLE POINT
- POC = POINT ON CURVE
- PT = POINT OF TANGENCY
- POT = POINT ON TANGENT
- TS = TANGENT TO SPIRAL
- ST = SPIRAL TO TANGENT
- PC = POINT OF CURVE
- SC = SPIRAL TO CURVE
- CS = CURVE TO SPIRAL
- = EDGE OF PAVEMENT
- - - - - = LEGALIZATION CENTERLINE
- 800 BLEDSOE = TAX LOT NO. AND LAST NAME OF OWNER

DESIGNED: PNS & RGH	SUB SHEET NO.	EXHIBIT MAP FOR <b>PROPOSED LEGALIZATION OF GALLOWAY ROAD AND SANDLAKE ROAD TILLAMOOK COUNTY, OREGON</b>	DRAWING NO. FHAX0113
DRAWN: MGC			PKG. NO. 3
TECH. REVIEW: SWD			SHEET OF 13
DATE: 10-29-98			

F-40-380

08E-017-1

T3S - RIOW

STATE	PROJECT	SHEET NO.	TOTAL SHEETS

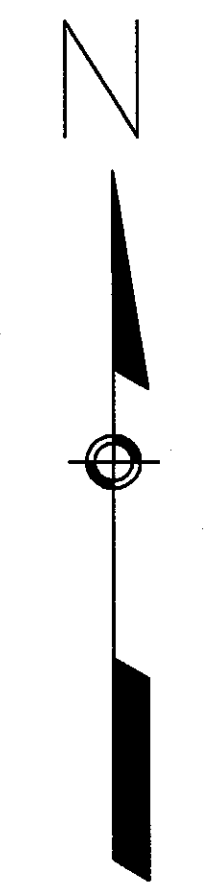

SCALE: 1" = 100'

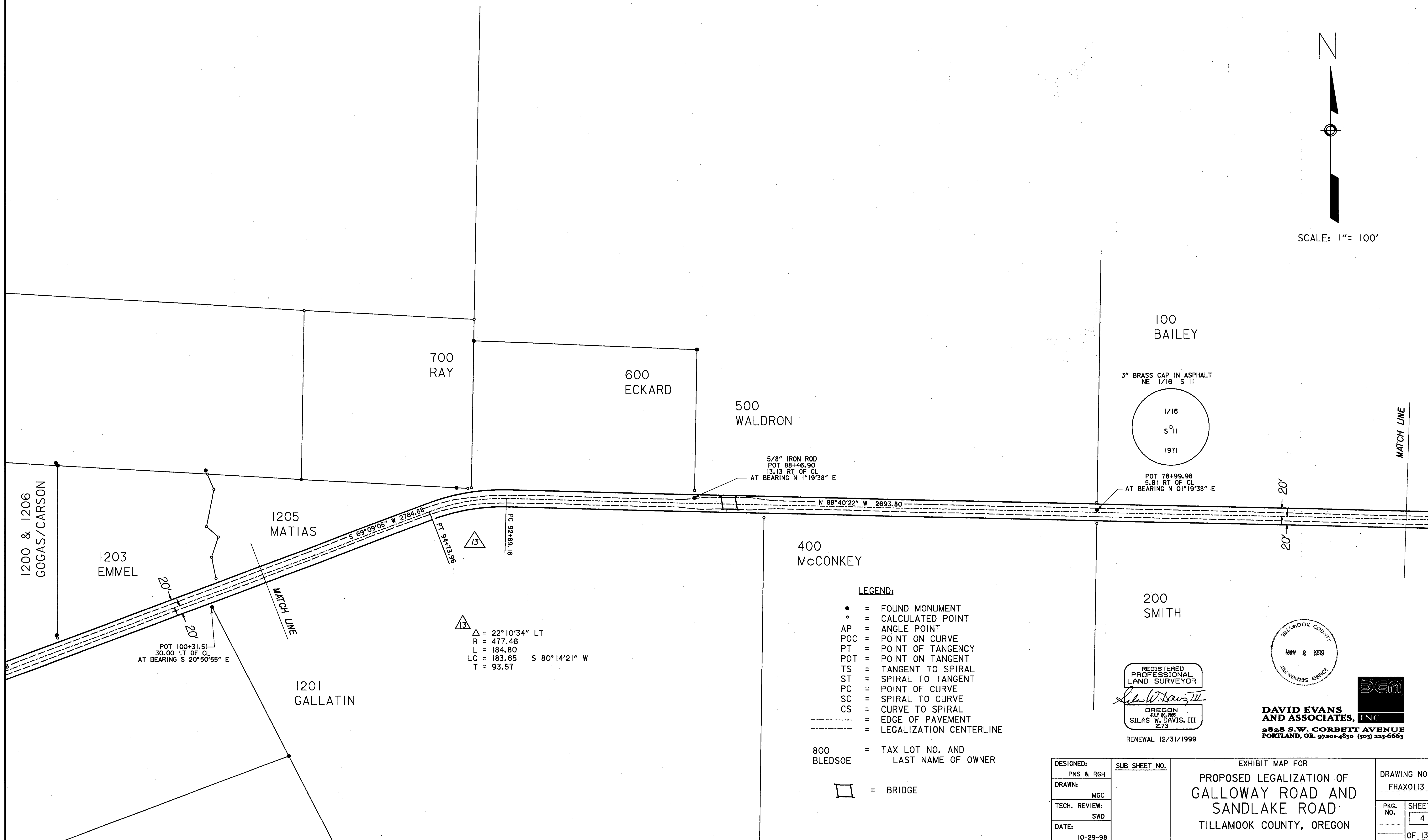

POT 100+31.51  
30.00 LT OF CL  
AT BEARING S 20°50'55" E

△ = 22°10'34" LT  
R = 477.46  
L = 184.80  
LC = 183.65 S 80°14'21" W  
T = 93.57

5/8" IRON ROD  
POT 88+46.90  
13.13 RT OF CL  
AT BEARING N 1°19'38" E

3" BRASS CAP IN ASPHALT  
NE 1/16 S 11  
1/16  
S 11  
1971  
POT 78+99.98  
5.81 RT OF CL  
AT BEARING N 01°19'38" E

LEGEND:

- = FOUND MONUMENT
- = CALCULATED POINT
- AP = ANGLE POINT
- POC = POINT ON CURVE
- PT = POINT OF TANGENCY
- POT = POINT ON TANGENT
- TS = TANGENT TO SPIRAL
- ST = SPIRAL TO TANGENT
- PC = POINT OF CURVE
- SC = SPIRAL TO CURVE
- CS = CURVE TO SPIRAL
- = EDGE OF PAVEMENT
- - - - - = LEGALIZATION CENTERLINE
- 800 BLED SOE = TAX LOT NO. AND LAST NAME OF OWNER
- = BRIDGE

REGISTERED PROFESSIONAL LAND SURVEYOR  
*Silas W. Davis, III*  
OREGON  
JULY 28, 1985  
SILAS W. DAVIS, III  
2173  
RENEWAL 12/31/1999

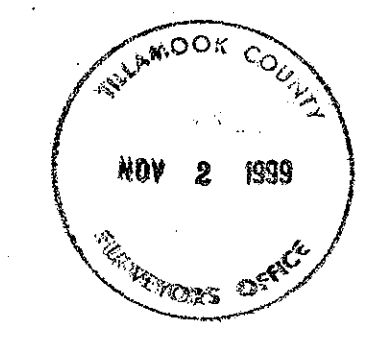

DAVID EVANS AND ASSOCIATES, INC.  
2828 S.W. CORBETT AVENUE  
PORTLAND, OR. 97201-4830 (503) 223-6663

DESIGNED: PNS & RGH	SUB SHEET NO.	EXHIBIT MAP FOR PROPOSED LEGALIZATION OF GALLOWAY ROAD AND SANDLAKE ROAD TILLAMOOK COUNTY, OREGON	DRAWING NO. FHAX0113
DRAWN: MCC			PKG. NO.
TECH. REVIEW: SWD			SHEET 4
DATE: 10-29-98			OF 13

F-40-380

F-40-380

STATE	PROJECT	SHEET NO.	TOTAL SHEETS
-------	---------	-----------	--------------

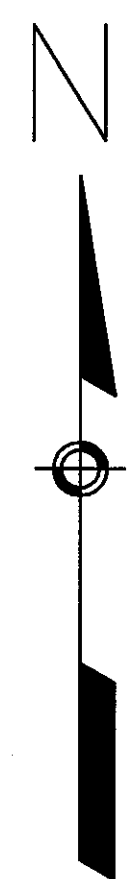

SCALE: 1" = 100'

T3S - R10W

1205 MATIAS

1203 EMMEL

1200 & 1206 GOGAS/CARSON

1204 U.S. NATIONAL BANK

1101 HATNY COLLINS

1202 OWEN

3000 WILLAMETTE INDUSTRIES

1100 GALLATIN

3100 SIMPSON

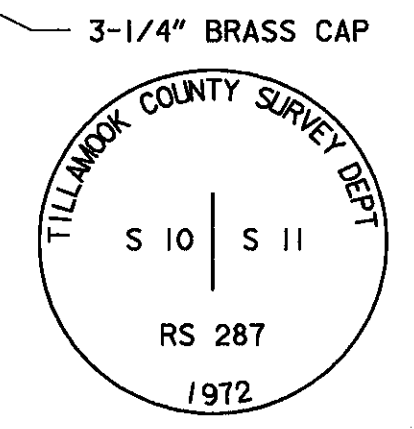
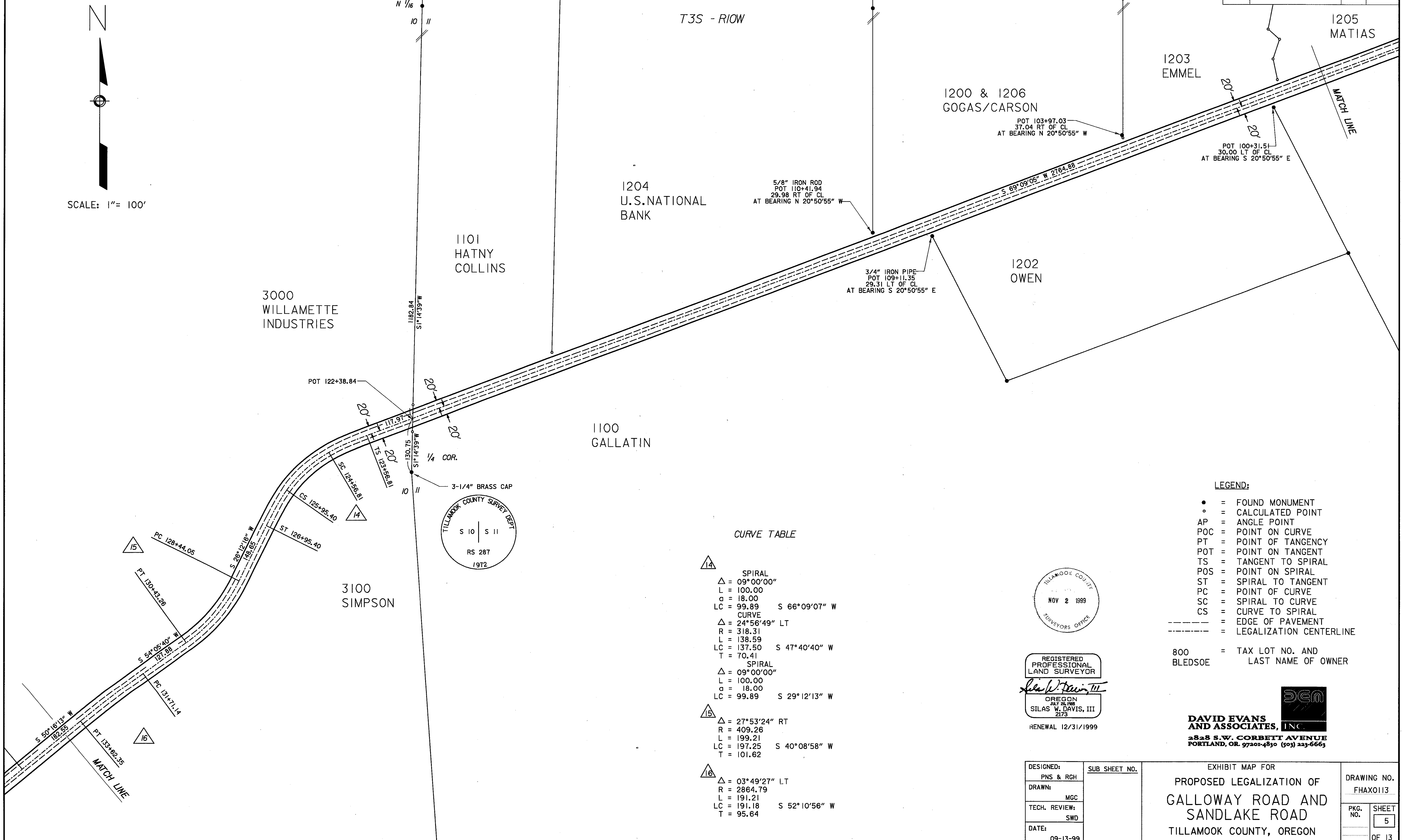

CURVE TABLE

△	=	09°00'00"	
L	=	100.00	
a	=	18.00	
LC	=	99.89	S 66°09'07" W
CURVE			
△	=	24°56'49"	LT
R	=	318.31	
L	=	138.59	
LC	=	137.50	S 47°40'40" W
T	=	70.41	
SPIRAL			
△	=	09°00'00"	
L	=	100.00	
a	=	18.00	
LC	=	99.89	S 29°12'13" W
SPIRAL			
△	=	27°53'24"	RT
R	=	409.26	
L	=	199.21	
LC	=	197.25	S 40°08'58" W
T	=	101.62	
SPIRAL			
△	=	03°49'27"	LT
R	=	2864.79	
L	=	191.21	
LC	=	191.18	S 52°10'56" W
T	=	95.64	

LEGEND:

- = FOUND MONUMENT
- = CALCULATED POINT
- AP = ANGLE POINT
- POC = POINT ON CURVE
- PT = POINT OF TANGENCY
- POT = POINT ON TANGENT
- TS = TANGENT TO SPIRAL
- POS = POINT ON SPIRAL
- ST = SPIRAL TO TANGENT
- PC = POINT OF CURVE
- SC = SPIRAL TO CURVE
- CS = CURVE TO SPIRAL
- = EDGE OF PAVEMENT
- = LEGALIZATION CENTERLINE

800 = TAX LOT NO. AND BLED SOE LAST NAME OF OWNER

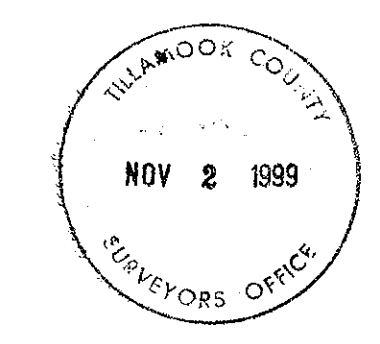

REGISTERED PROFESSIONAL LAND SURVEYOR  
*Silas W. Davis, III*  
 OREGON  
 JULY 25, 1988  
 SILAS W. DAVIS, III  
 2173  
 RENEWAL 12/31/1999

**DAVID EVANS AND ASSOCIATES, INC.**  
 2828 S.W. CORBETT AVENUE  
 PORTLAND, OR. 97201-4830 (503) 223-6663

DESIGNED: PNS & RGH	SUB SHEET NO.	EXHIBIT MAP FOR PROPOSED LEGALIZATION OF GALLOWAY ROAD AND SANDLAKE ROAD TILLAMOOK COUNTY, OREGON	DRAWING NO. FHAX0113
DRAWN: MGC			PKG. NO. SHEET 5 OF 13
TECH. REVIEW: SWD			
DATE: 09-13-99			

F-40-380

CURVE TABLE

T3S - R10W



SCALE: 1" = 100'

**17**

SPIRAL  
 $\Delta = 18^{\circ}00'00''$   
 $L = 300.00$   
 $d = 4.00$   
 $LC = 298.69$  S  $56^{\circ}15'54''$  W

CURVE  
 $\Delta = 03^{\circ}11'12''$  RT  
 $R = 477.46$   
 $L = 26.55$   
 $LC = 26.55$  S  $69^{\circ}51'49''$  W  
 $T = 13.28$

**19**

SPIRAL  
 $\Delta = 04^{\circ}00'00''$   
 $L = 200.00$   
 $d = 2.00$   
 $LC = 199.96$  S  $55^{\circ}51'17''$  W

CURVE  
 $\Delta = 23^{\circ}05'55''$  RT  
 $R = 1432.39$   
 $L = 577.47$   
 $LC = 573.56$  S  $70^{\circ}04'15''$  W  
 $T = 292.71$

**17A**

CURVE  
 $\Delta = 08^{\circ}55'48''$  RT  
 $R = 477.46$   
 $L = 74.43$   
 $LC = 74.34$  S  $75^{\circ}55'18''$  W  
 $T = 37.28$

SPIRAL  
 $\Delta = 18^{\circ}00'00''$   
 $L = 300.00$   
 $d = 4.00$   
 $LC = 298.69$  N  $87^{\circ}36'29''$  W

**20**

SPIRAL  
 $\Delta = 04^{\circ}00'00''$   
 $L = 200.00$   
 $d = 2.00$   
 $LC = 199.96$  S  $84^{\circ}17'12''$  W

CURVE  
 $\Delta = 04^{\circ}38'30''$  LT  
 $R = 1432.39$   
 $L = 116.04$   
 $LC = 116.01$  S  $79^{\circ}17'57''$  W  
 $T = 58.05$

**18**

SPIRAL  
 $\Delta = 18^{\circ}00'00''$   
 $L = 300.00$   
 $d = 4.00$   
 $LC = 298.69$  N  $87^{\circ}36'29''$  W

CURVE  
 $\Delta = 07^{\circ}51'56''$  LT  
 $R = 477.46$   
 $L = 65.54$   
 $LC = 65.49$  S  $76^{\circ}27'15''$  W  
 $T = 32.82$

SPIRAL  
 $\Delta = 18^{\circ}00'00''$   
 $L = 300.00$   
 $d = 4.00$   
 $LC = 298.69$  S  $60^{\circ}30'59''$  W

**19**

SPIRAL  
 $\Delta = 04^{\circ}00'00''$   
 $L = 200.00$   
 $d = 2.00$   
 $LC = 199.96$  S  $74^{\circ}18'42''$  W

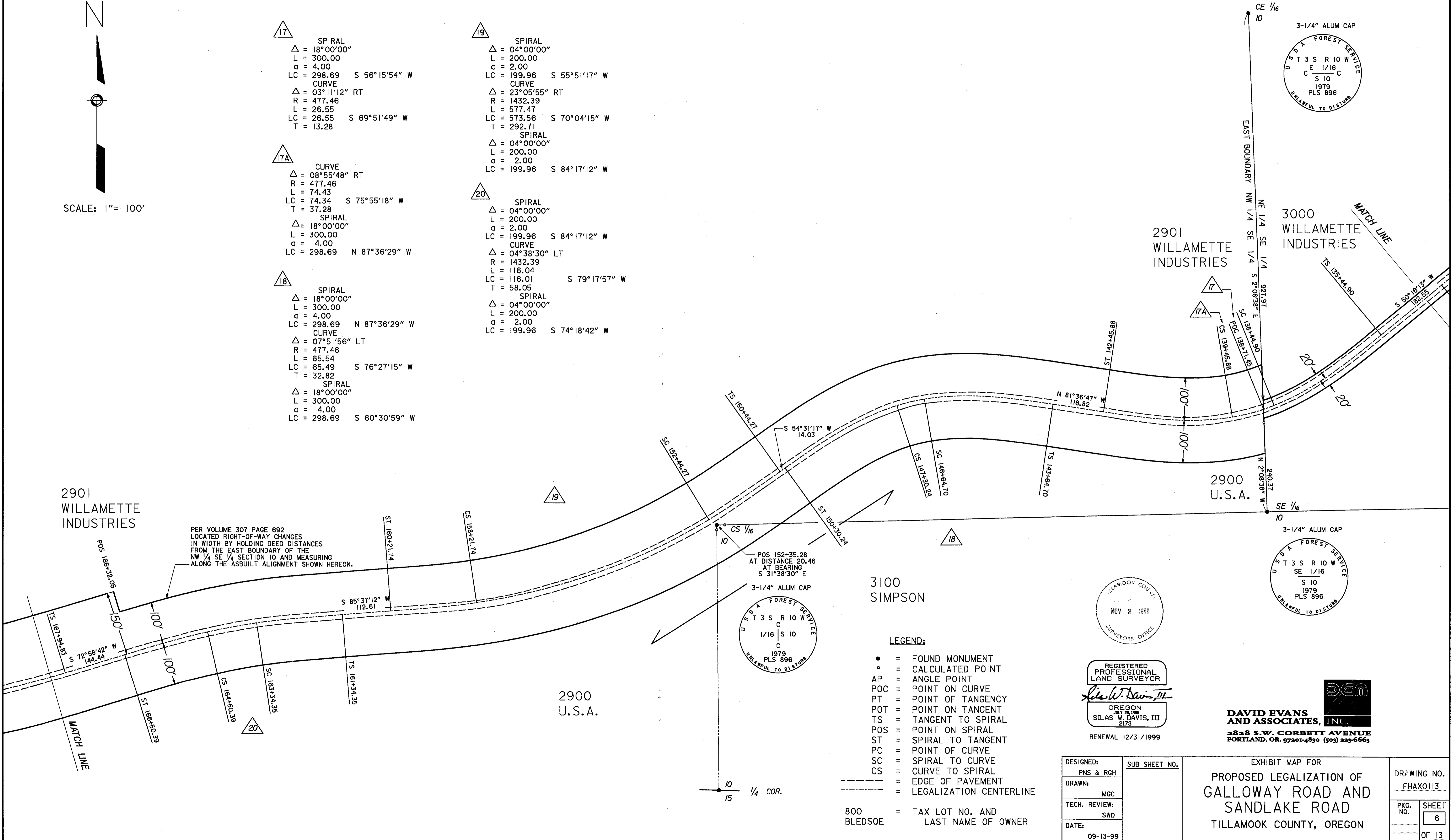

PER VOLUME 307 PAGE 692  
 LOCATED RIGHT-OF-WAY CHANGES  
 IN WIDTH BY HOLDING DEED DISTANCES  
 FROM THE EAST BOUNDARY OF THE  
 NW 1/4 SE 1/4 SECTION 10 AND MEASURING  
 ALONG THE ASBUILT ALIGNMENT SHOWN HEREON.

POS 152+35.28  
 AT DISTANCE 20.46  
 AT BEARING  
 S  $31^{\circ}38'30''$  E

3100 SIMPSON

LEGEND:

- = FOUND MONUMENT
- = CALCULATED POINT
- AP = ANGLE POINT
- POC = POINT ON CURVE
- PT = POINT OF TANGENCY
- POT = POINT ON TANGENT
- TS = TANGENT TO SPIRAL
- POS = POINT ON SPIRAL
- ST = SPIRAL TO TANGENT
- PC = POINT OF CURVE
- SC = SPIRAL TO CURVE
- CS = CURVE TO SPIRAL
- = EDGE OF PAVEMENT
- = LEGALIZATION CENTERLINE
- 800 BLED SOE = TAX LOT NO. AND LAST NAME OF OWNER

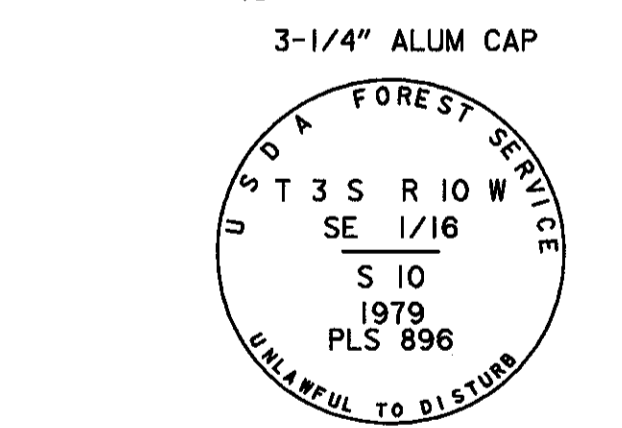
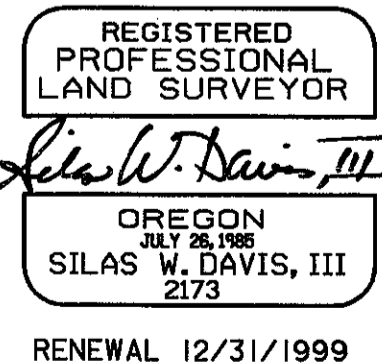
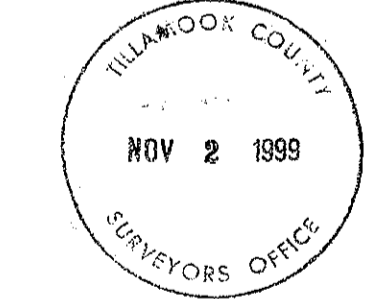

**DAVID EVANS AND ASSOCIATES, INC.**  
 2828 S.W. CORBETT AVENUE  
 PORTLAND, OR. 97207-4830 (503) 233-6663

DESIGNED: PNS & RGH	SUB SHEET NO.	EXHIBIT MAP FOR PROPOSED LEGALIZATION OF GALLOWAY ROAD AND SANDLAKE ROAD TILLAMOOK COUNTY, OREGON	DRAWING NO. FHAX0113
DRAWN: MGC			PKG. NO. 6
TECH. REVIEW: SWD			SHEET OF 13
DATE: 09-13-99			

F-40-380

STATE	PROJECT	SHEET NO.	TOTAL SHEETS



SCALE: 1" = 100'

CURVE TABLE

T3S - RIOW

<p>21 SPIRAL  <math>\Delta = 12^\circ 30' 00''</math>  <math>L = 250.00</math>  <math>d = 4.00</math>  <math>LC = 249.47</math> S <math>77^\circ 08' 36''</math> W          CURVE  <math>\Delta = 06^\circ 54' 00''</math> RT  <math>R = 572.96</math>  <math>L = 69.00</math>  <math>LC = 68.96</math> S <math>88^\circ 55' 42''</math> W  <math>T = 34.54</math></p> <p>22 SPIRAL  <math>\Delta = 10^\circ 37' 01''</math> LT  <math>R = 1145.92</math>  <math>L = 212.34</math>  <math>LC = 212.03</math> N <math>80^\circ 25' 49''</math> W  <math>T = 106.47</math></p> <p>23 SPIRAL  <math>\Delta = 27^\circ 30' 01''</math> LT  <math>R = 954.93</math>  <math>L = 458.34</math>  <math>LC = 453.95</math> S <math>80^\circ 30' 41''</math> W  <math>T = 233.67</math></p>	<p>24 SPIRAL  <math>\Delta = 08^\circ 00' 00''</math>  <math>L = 200.00</math>  <math>d = 4.00</math>  <math>LC = 199.83</math> S <math>64^\circ 05' 42''</math> W          CURVE  <math>\Delta = 17^\circ 00' 01''</math> LT  <math>R = 716.20</math>  <math>L = 212.50</math>  <math>LC = 211.72</math> S <math>50^\circ 15' 40''</math> W  <math>T = 107.04</math></p> <p>25 SPIRAL  <math>\Delta = 08^\circ 00' 00''</math>  <math>L = 200.00</math>  <math>d = 4.00</math>  <math>LC = 199.83</math> S <math>36^\circ 25' 38''</math> W</p> <p>25 SPIRAL  <math>\Delta = 54^\circ 59' 59''</math> RT  <math>R = 818.51</math>  <math>L = 785.70</math>  <math>LC = 755.89</math> S <math>61^\circ 15' 39''</math> W  <math>T = 426.09</math></p>
---	---

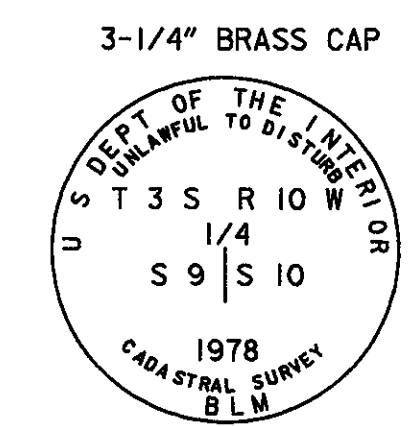

3-1/4" BRASS CAP  
1/4 COR.  
9 10

2901 WILLAMETTE INDUSTRIES

2901 WILLAMETTE INDUSTRIES

2900 U.S.A.

2800 U.S.A.

4200 STIMSON

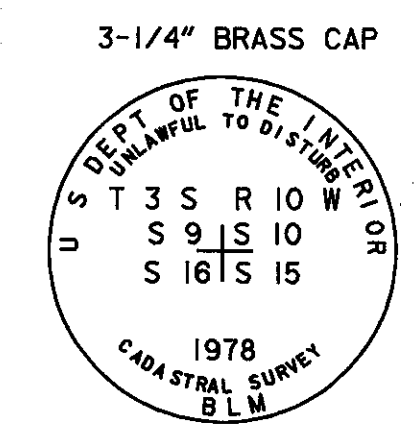
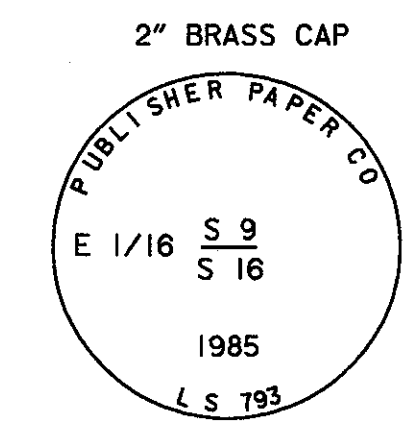

- LEGEND:
- = FOUND MONUMENT
  - = CALCULATED POINT
  - AP = ANGLE POINT
  - POC = POINT ON CURVE
  - PT = POINT OF TANGENCY
  - POT = POINT ON TANGENT
  - TS = TANGENT TO SPIRAL
  - POS = POINT ON SPIRAL
  - ST = SPIRAL TO TANGENT
  - PC = POINT OF CURVE
  - SC = SPIRAL TO CURVE
  - CS = CURVE TO SPIRAL
  - = EDGE OF PAVEMENT
  - - - = LEGALIZATION CENTERLINE
  - 800 BLEDSOE = TAX LOT NO. AND LAST NAME OF OWNER

REGISTERED PROFESSIONAL LAND SURVEYOR  
*Silas W. Davis, III*  
 OREGON  
 JULY 28, 1985  
 SILAS W. DAVIS, III  
 2173  
 RENEWAL 12/31/1999

TILLAMOOK COUNTY  
 NOV 2 1999  
 SURVEYORS OFFICE

DAVID EVANS AND ASSOCIATES, INC.  
 2828 S.W. CORBETT AVENUE  
 PORTLAND, OR. 97201-4830 (503) 223-6663

DESIGNED: PNS & RGH	SUB SHEET NO.
DRAWN: MGC	
TECH. REVIEW: SWD	
DATE: 09-13-99	

EXHIBIT MAP FOR  
 PROPOSED LEGALIZATION OF  
 GALLOWAY ROAD AND  
 SANDLAKE ROAD  
 TILLAMOOK COUNTY, OREGON

DRAWING NO. FHAX0113
PKG. NO. 7
SHEET OF 13

F-40-380

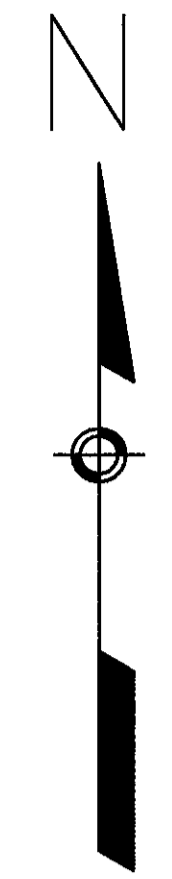

SCALE: 1" = 100'

T3S - RIOW

CURVE TABLE

△ <sub>25</sub>	Δ = 54°59'59" RT
	R = 818.51
	L = 785.70
	LC = 755.89    S 61°15'39" W
	T = 426.09
△ <sub>26</sub>	Δ = 86°25'05" LT
	R = 572.96
	L = 864.18
	LC = 784.56    S 45°22'51" W
	T = 538.21

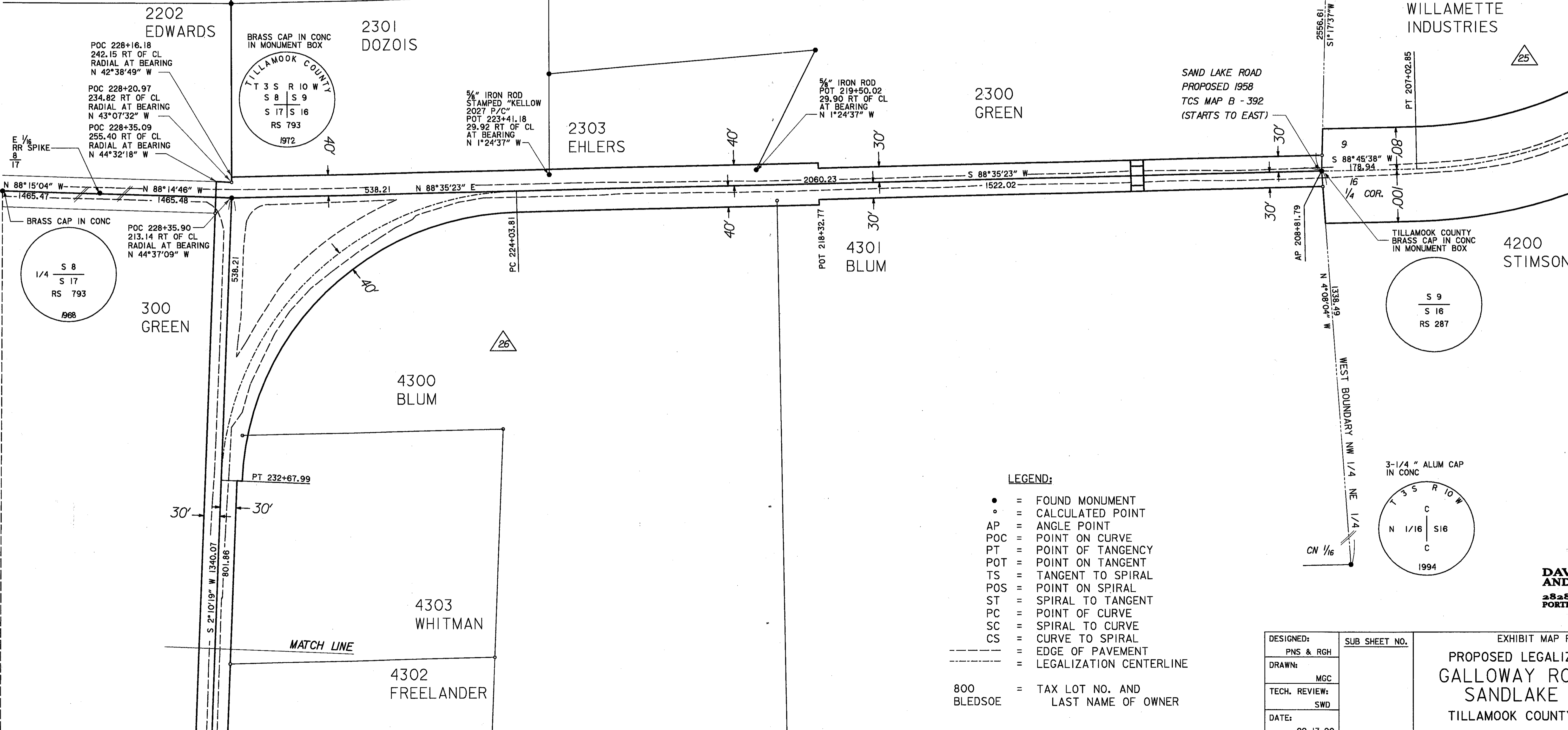
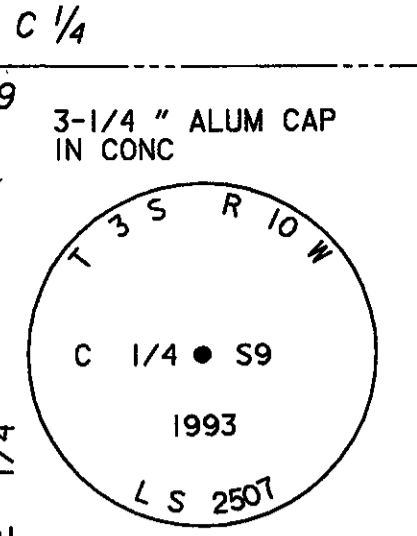

SAND LAKE ROAD  
PROPOSED 1958  
TCS MAP B - 392  
(STARTS TO EAST)

2300 GREEN

2901 WILLAMETTE INDUSTRIES

2303 EHLERS

2202 EDWARDS

2301 DOZOIS

4301 BLUM

4200 STIMSON

300 GREEN

4300 BLUM

4303 WHITMAN

4302 FREELANDER

LEGEND:

- = FOUND MONUMENT
- = CALCULATED POINT
- AP = ANGLE POINT
- POC = POINT ON CURVE
- PT = POINT OF TANGENCY
- POT = POINT ON TANGENT
- TS = TANGENT TO SPIRAL
- POS = POINT ON SPIRAL
- ST = SPIRAL TO TANGENT
- PC = POINT OF CURVE
- SC = SPIRAL TO CURVE
- CS = CURVE TO SPIRAL
- = EDGE OF PAVEMENT
- - - = LEGALIZATION CENTERLINE
- 800 BLEDSE = TAX LOT NO. AND LAST NAME OF OWNER



REGISTERED PROFESSIONAL LAND SURVEYOR  
DAVID W. DAVIS, III  
OREGON JULY 25, 1988  
SILAS W. DAVIS, III 2173  
RENEWAL 12/31/1999

DAVID EVANS AND ASSOCIATES, INC.  
2828 S.W. CORBETT AVENUE  
PORTLAND, OR. 97201-4830 (503) 223-6663

DESIGNED: PNS & RGH	SUB SHEET NO.	EXHIBIT MAP FOR PROPOSED LEGALIZATION OF GALLOWAY ROAD AND SANDLAKE ROAD TILLAMOOK COUNTY, OREGON	DRAWING NO. FHAX0113
DRAWN: MCC			PKG. NO. 8
TECH. REVIEW: SWD			SHEET OF 13
DATE: 09-13-99			



STATE	PROJECT	SHEET NO.	TOTAL SHEETS

T3S - R10W

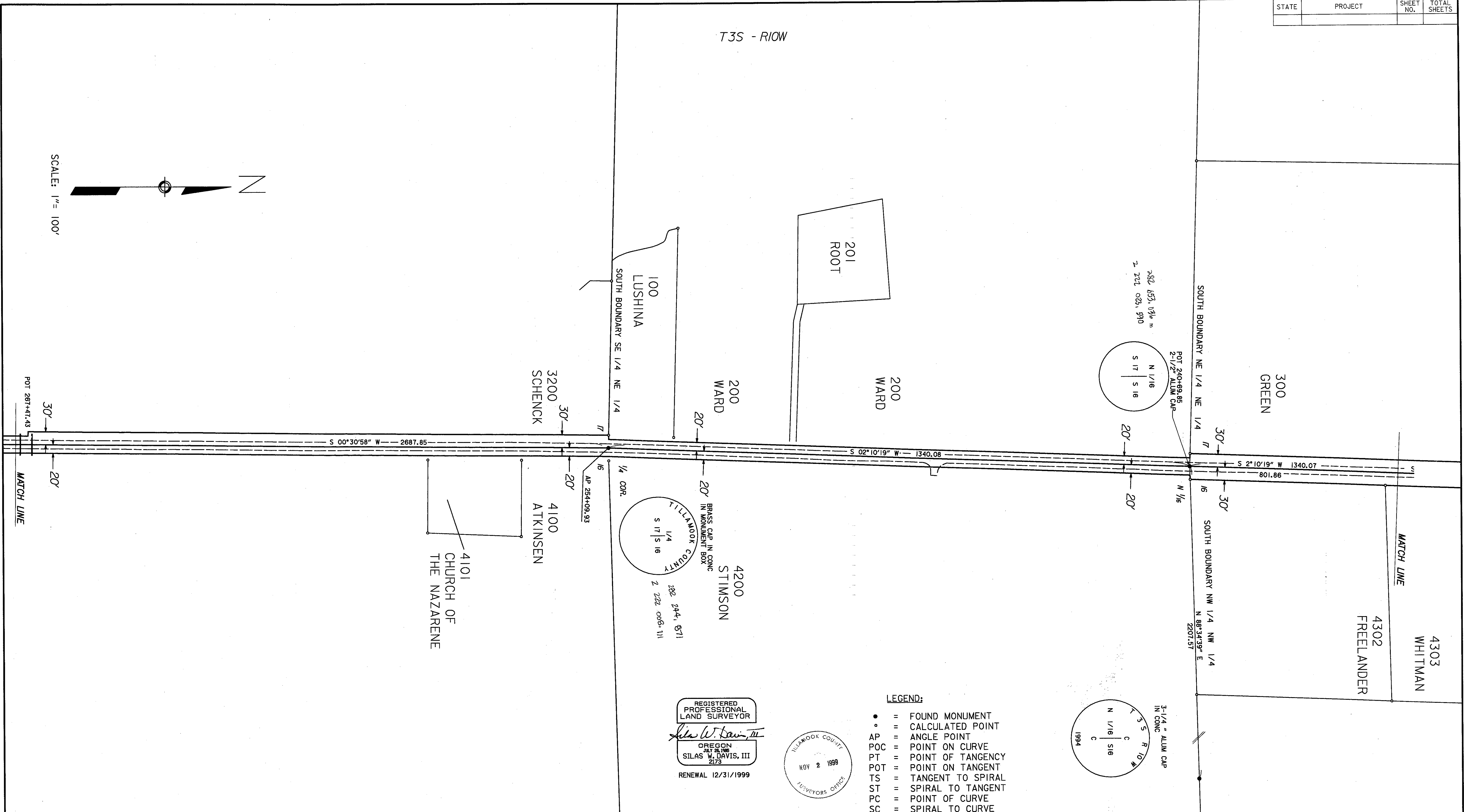
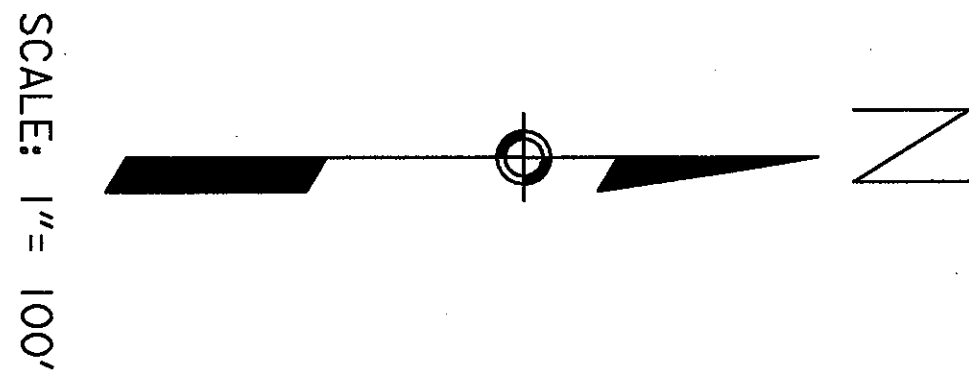

- LEGEND:**
- = FOUND MONUMENT
  - = CALCULATED POINT
  - = ANGLE POINT
  - AP = POINT ON CURVE
  - POC = POINT OF TANGENCY
  - PT = POINT ON TANGENCY
  - POT = TANGENT TO SPIRAL
  - TS = SPIRAL TO TANGENT
  - ST = POINT OF CURVE
  - PC = SPIRAL TO CURVE
  - SC = CURVE TO SPIRAL
  - CS = EDGE OF PAVEMENT
  - = LEGALIZATION CENTERLINE
  - 800 BLED SOE = TAX LOT NO. AND LAST NAME OF OWNER

REGISTERED PROFESSIONAL LAND SURVEYOR  
*Silas W. Davis, III*  
 OREGON  
 217 22 1988  
 SILAS W. DAVIS, III  
 2173  
 RENEWAL 12/31/1999

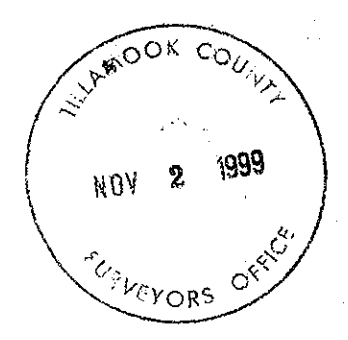

**DAVID EVANS AND ASSOCIATES, INC.**  
 2828 S.W. CORBETT AVENUE  
 PORTLAND, OR. 97202-4830 (503) 223-6663

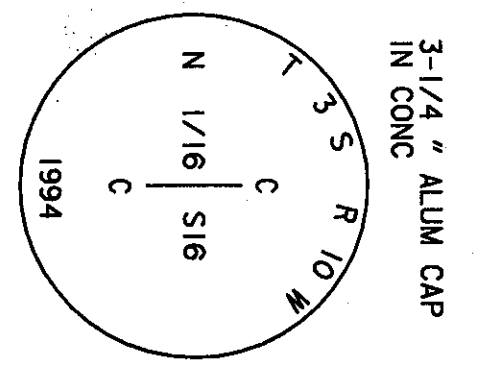

DESIGNED: PNS & RGH	SUB SHEET NO.
DRAWN: MGC	
TECH. REVIEW: SWD	
DATE: 10-29-98	

EXHIBIT MAP FOR  
**PROPOSED LEGALIZATION OF  
 GALLOWAY ROAD AND  
 SANDLAKE ROAD**  
 TILLAMOOK COUNTY, OREGON

DRAWING NO. FHAX0113
PKG. NO.
SHEET 9
OF 13

F40-380

F-40-380

008-17-1

STATE	PROJECT	SHEET NO.	TOTAL SHEETS
-------	---------	-----------	--------------

T3S - R10W



SCALE: 1" = 100'

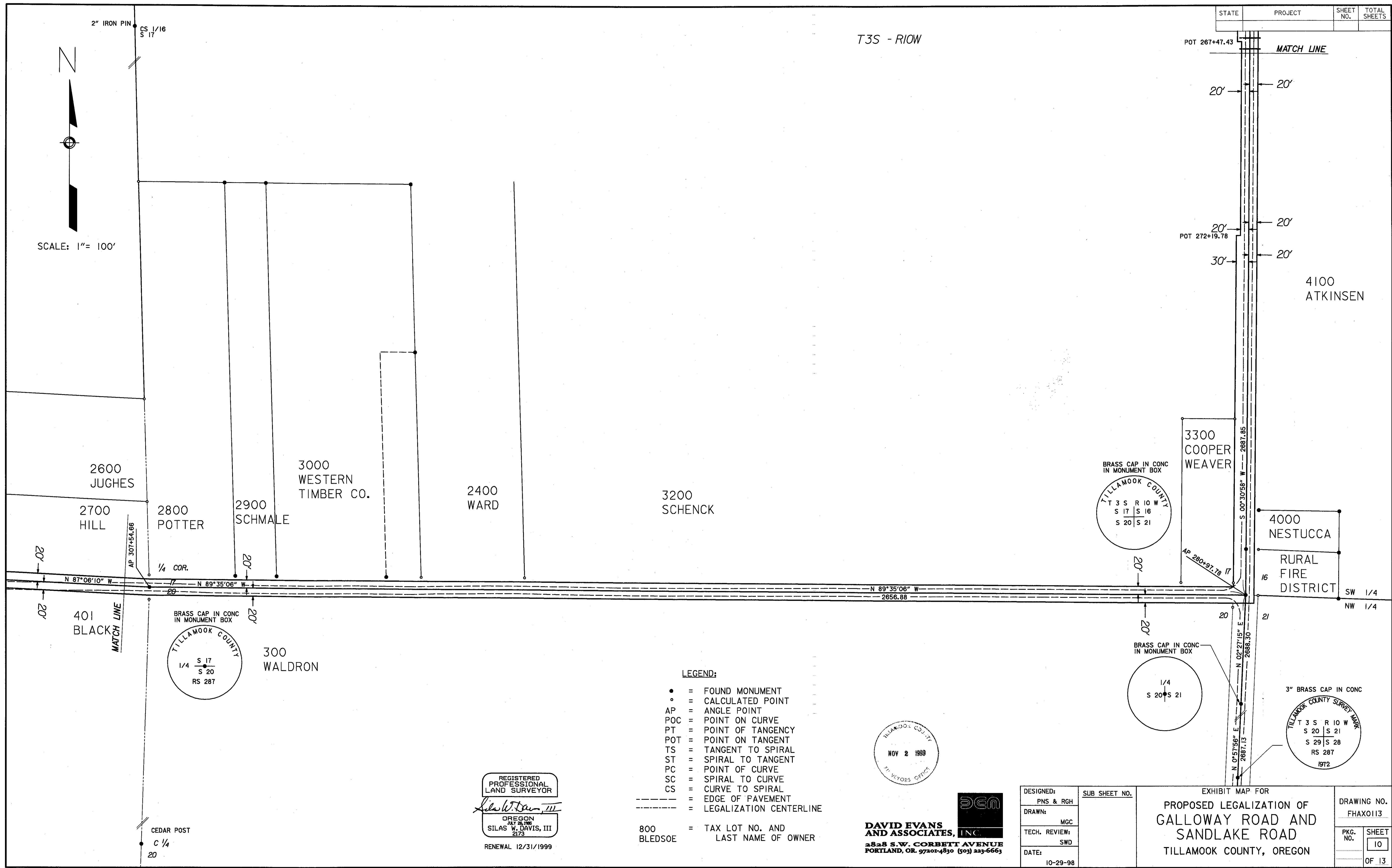

LEGEND:

- = FOUND MONUMENT
- = CALCULATED POINT
- AP = ANGLE POINT
- POC = POINT ON CURVE
- PT = POINT OF TANGENCY
- POT = POINT ON TANGENT
- TS = TANGENT TO SPIRAL
- ST = SPIRAL TO TANGENT
- PC = POINT OF CURVE
- SC = SPIRAL TO CURVE
- CS = CURVE TO SPIRAL
- = EDGE OF PAVEMENT
- - - - - = LEGALIZATION CENTERLINE
- 800 = TAX LOT NO. AND BLEDSE
- = LAST NAME OF OWNER

REGISTERED PROFESSIONAL LAND SURVEYOR  
*Silas W. Davis III*  
 OREGON  
 JUL 28, 1996  
 SILAS W. DAVIS, III  
 2173  
 RENEWAL 12/31/1999

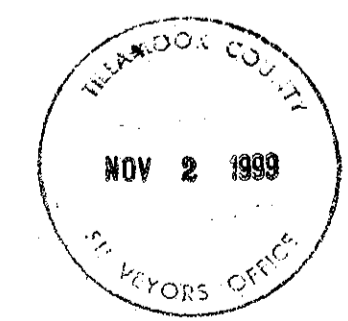

**DAVID EVANS AND ASSOCIATES, INC.**  
 2828 S.W. CORBETT AVENUE  
 PORTLAND, OR. 97201-4830 (503) 233-6663

DESIGNED: PNS & RGH	SUB SHEET NO.
DRAWN: MGC	
TECH. REVIEW: SWD	
DATE: 10-29-98	

EXHIBIT MAP FOR  
**PROPOSED LEGALIZATION OF  
 GALLOWAY ROAD AND  
 SANDLAKE ROAD**  
 TILLAMOOK COUNTY, OREGON

DRAWING NO. FHAX0113
PKG. NO.
SHEET NO. 10
OF 13

F-40-380

F-40-380

STATE	PROJECT	SHEET NO.	TOTAL SHEETS

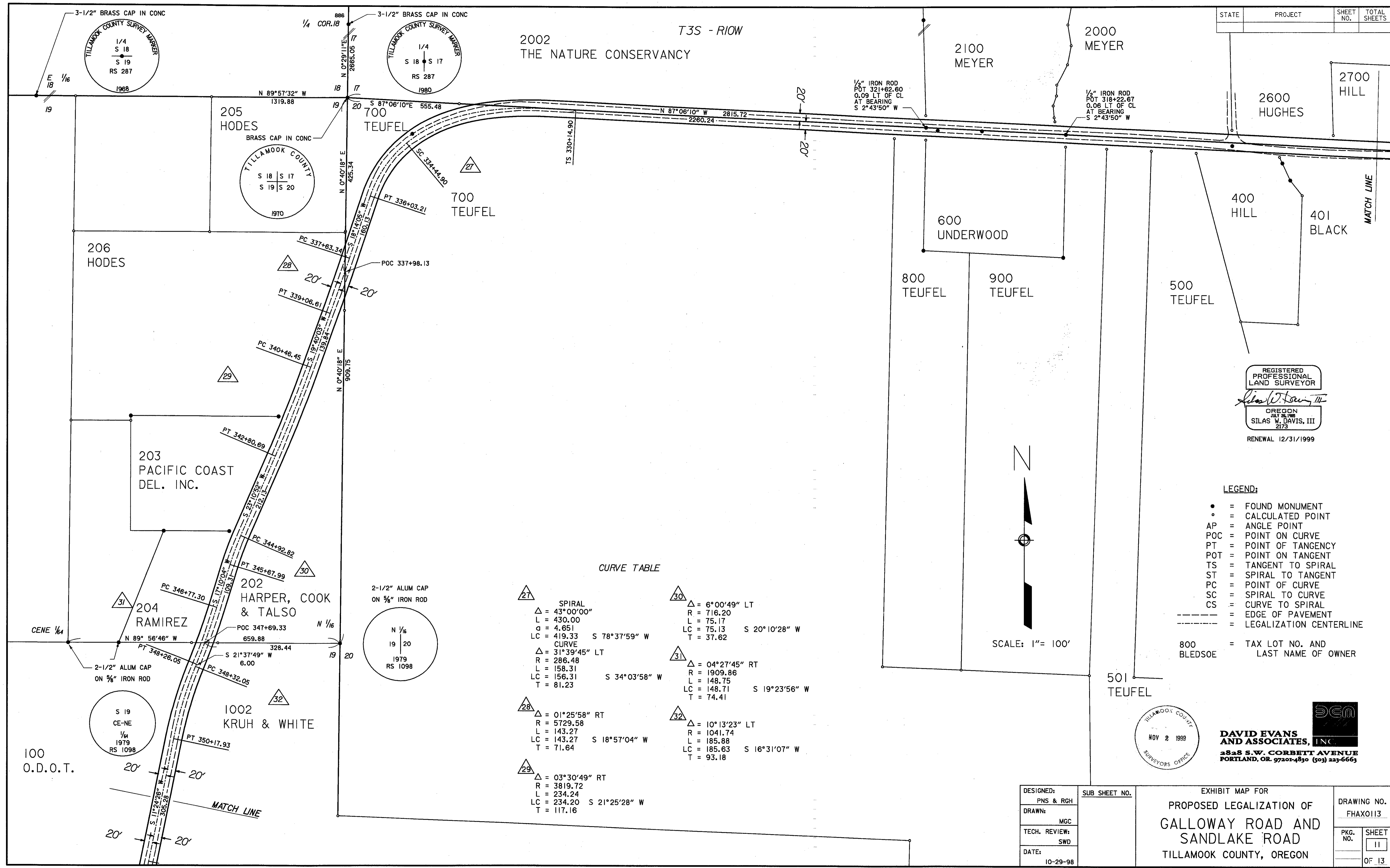

**CURVE TABLE**

<p>△ = SPIRAL  <math>\Delta = 43^{\circ}00'00''</math>  <math>L = 430.00</math>  <math>d = 4.651</math>  <math>LC = 419.33</math>  <math>S 78^{\circ}37'59'' W</math></p>	<p>△ = 6°00'49" LT  <math>R = 716.20</math>  <math>L = 75.17</math>  <math>LC = 75.13</math>  <math>T = 37.62</math>  <math>S 20^{\circ}10'28'' W</math></p>
<p>△ = CURVE  <math>\Delta = 31^{\circ}39'45'' LT</math>  <math>R = 286.48</math>  <math>L = 158.31</math>  <math>LC = 156.31</math>  <math>T = 81.23</math>  <math>S 34^{\circ}03'58'' W</math></p>	<p>△ = 04°27'45" RT  <math>R = 1909.86</math>  <math>L = 148.75</math>  <math>LC = 148.71</math>  <math>T = 74.41</math>  <math>S 19^{\circ}23'56'' W</math></p>
<p>△ = 01°25'58" RT  <math>R = 5729.58</math>  <math>L = 143.27</math>  <math>LC = 143.27</math>  <math>T = 71.64</math>  <math>S 18^{\circ}57'04'' W</math></p>	<p>△ = 10°13'23" LT  <math>R = 1041.74</math>  <math>L = 185.88</math>  <math>LC = 185.63</math>  <math>T = 93.18</math>  <math>S 16^{\circ}31'07'' W</math></p>
<p>△ = 03°30'49" RT  <math>R = 3819.72</math>  <math>L = 234.24</math>  <math>LC = 234.20</math>  <math>T = 117.16</math>  <math>S 21^{\circ}25'28'' W</math></p>	

REGISTERED PROFESSIONAL LAND SURVEYOR  
*Silas W. Davis, III*  
 OREGON  
 JULY 26, 1989  
 SILAS W. DAVIS, III  
 2173  
 RENEWAL 12/31/1999

- LEGEND:**
- = FOUND MONUMENT
  - = CALCULATED POINT
  - AP = ANGLE POINT
  - POC = POINT ON CURVE
  - PT = POINT OF TANGENCY
  - POT = POINT ON TANGENT
  - TS = TANGENT TO SPIRAL
  - ST = SPIRAL TO TANGENT
  - SC = POINT OF CURVE
  - CS = CURVE TO SPIRAL
  - = EDGE OF PAVEMENT
  - - - - = LEGALIZATION CENTERLINE
- 800 BLEDSOE = TAX LOT NO. AND LAST NAME OF OWNER

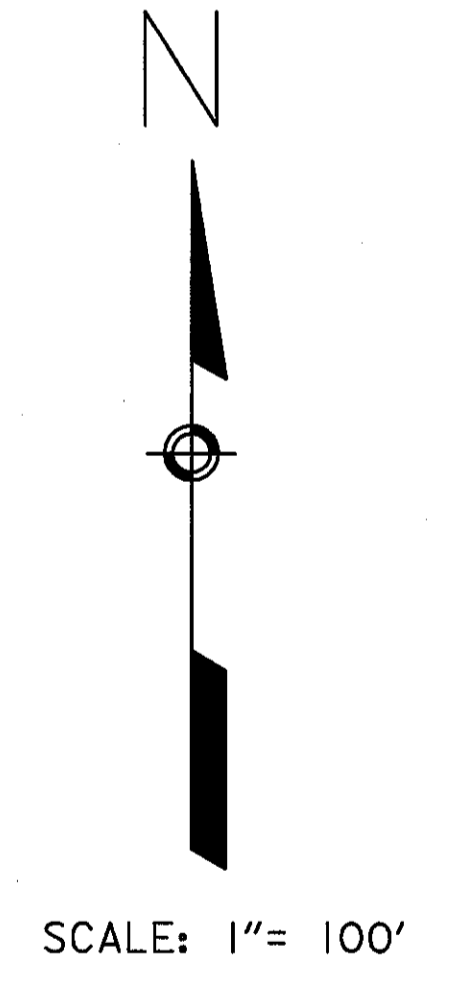

TILLAMOOK COUNTY  
 NOV 2 1999  
 SURVEYORS OFFICE

**DAVID EVANS AND ASSOCIATES, INC.**  
 2828 S.W. CORBETT AVENUE  
 PORTLAND, OR. 97201-4830 (503) 223-6663

DESIGNED: PNS & RGH	SUB SHEET NO.	EXHIBIT MAP FOR PROPOSED LEGALIZATION OF GALLOWAY ROAD AND SANDLAKE ROAD TILLAMOOK COUNTY, OREGON	DRAWING NO. FHAX0113
DRAWN: MGC			PKG. NO. SHEET 11
TECH. REVIEW: SWD			OF 13
DATE: 10-29-98			

F-40-380

F-40-380

STATE	PROJECT	SHEET NO.	TOTAL SHEETS

T3S - R10W

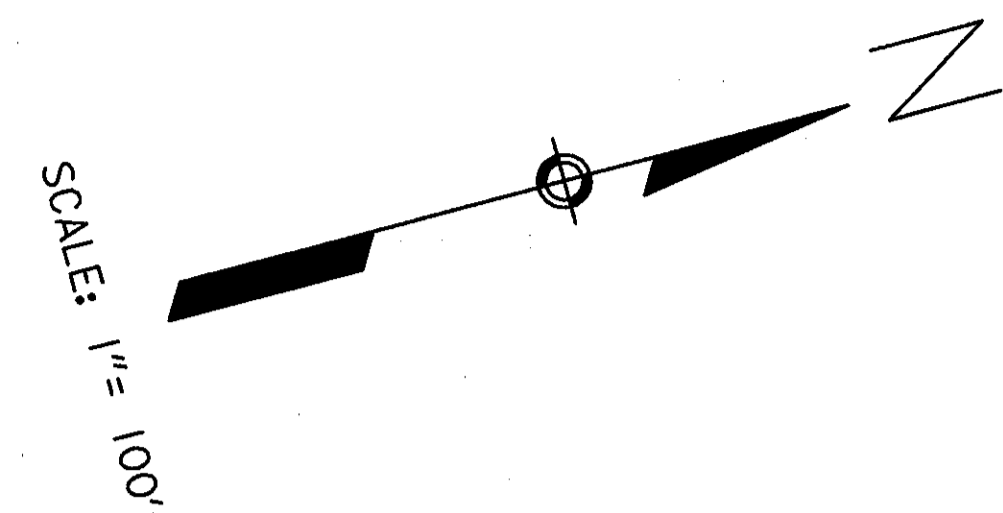

LEGEND:

- = FOUND MONUMENT
- = CALCULATED POINT
- AP = ANGLE POINT
- POC = POINT ON CURVE
- PT = POINT OF TANGENCY
- POT = POINT ON TANGENT
- TS = TANGENT TO SPIRAL
- ST = SPIRAL TO TANGENT
- PC = POINT OF CURVE
- SC = SPIRAL TO CURVE
- CS = CURVE TO SPIRAL
- = EDGE OF PAVEMENT
- - - = LEGALIZATION CENTERLINE

800 BLEDSE = TAX LOT NO. AND LAST NAME OF OWNER

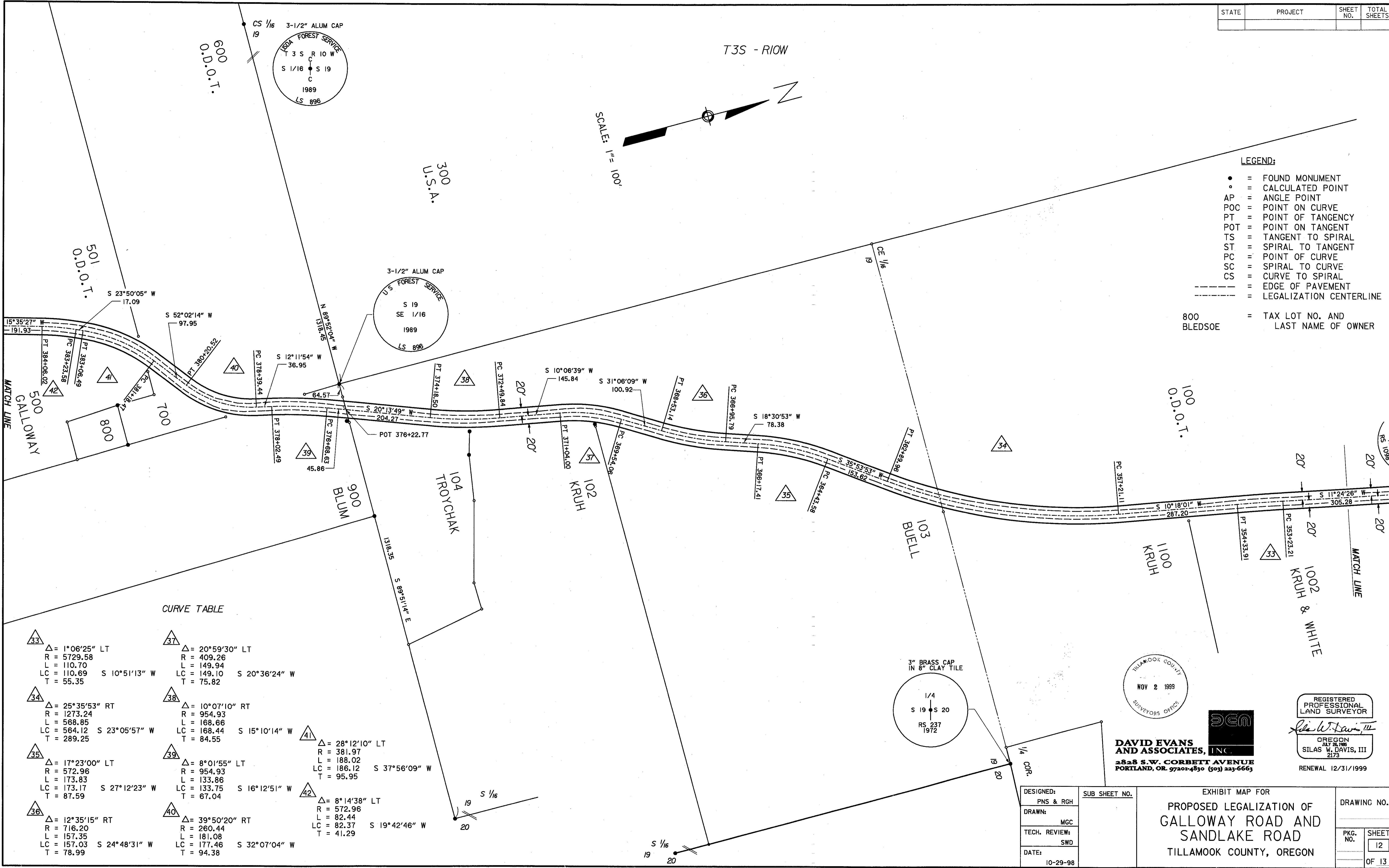

CURVE TABLE

<p>33 Δ = 1°06'25" LT R = 5729.58 L = 110.70 LC = 110.69 S 10°51'13" W T = 55.35</p> <p>34 Δ = 25°35'53" RT R = 1273.24 L = 568.85 LC = 564.12 S 23°05'57" W T = 289.25</p> <p>35 Δ = 17°23'00" LT R = 572.96 L = 173.83 LC = 173.17 S 27°12'23" W T = 87.59</p> <p>36 Δ = 12°35'15" RT R = 716.20 L = 157.35 LC = 157.03 S 24°48'31" W T = 78.99</p>	<p>37 Δ = 20°59'30" LT R = 409.26 L = 149.94 LC = 149.10 S 20°38'24" W T = 75.82</p> <p>38 Δ = 10°07'10" RT R = 954.93 L = 168.66 LC = 168.44 S 15°10'14" W T = 84.55</p> <p>39 Δ = 8°01'55" LT R = 954.93 L = 133.86 LC = 133.75 S 16°12'51" W T = 67.04</p> <p>40 Δ = 39°50'20" RT R = 260.44 L = 181.08 LC = 177.46 S 32°07'04" W T = 94.38</p>	<p>41 Δ = 28°12'10" LT R = 381.97 L = 188.02 LC = 186.12 S 37°56'09" W T = 95.95</p> <p>42 Δ = 8°14'38" LT R = 572.96 L = 82.44 LC = 82.37 S 19°42'46" W T = 41.29</p>
---	--	--

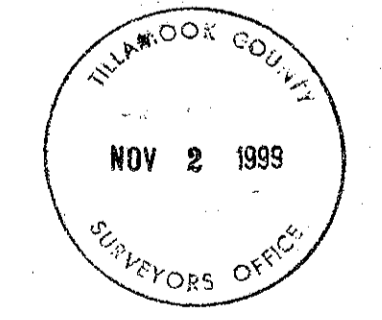

**DAVID EVANS AND ASSOCIATES, INC.**  
 2828 S.W. CORBETT AVENUE  
 PORTLAND, OR 97201-4830 (503) 223-6663

REGISTERED PROFESSIONAL LAND SURVEYOR  
*Silas W. Davis, III*  
 OREGON  
 SILAS W. DAVIS, III  
 2173  
 RENEWAL 12/31/1999

DESIGNED: PNS & RGH	SUB SHEET NO.	EXHIBIT MAP FOR <b>PROPOSED LEGALIZATION OF GALLOWAY ROAD AND SANDLAKE ROAD</b> TILLAMOOK COUNTY, OREGON	DRAWING NO.
DRAWN: MGC			PKG. NO.
TECH. REVIEW: SWD			SHEET 12
DATE: 10-29-98			OF 13

F-40-380

082-04-3

STATE	PROJECT	SHEET NO.	TOTAL SHEETS



SCALE: 1" = 100'

T3S - R10W

C.S. 1/16  
19

501  
O.D.O.T.

401  
O.D.O.T.

500  
GALLOWAY

400  
KNETTLE

W 1/16  
19  
30

1/2" IRON ROD  
NO CAP

300  
U.S.A.

N 89°50'11" W 1319.92

1/4 COR.  
19

1/2" ALUMINUM PIPE  
1" DOWN, NO CAP

100  
ROBITSH

N 89°49'57" W 878.90

AP 390+92.73

101  
GALLOWAY

3" BRASS CAP  
IN CONC

T 3 S R 10 W  
S 19 | S 20  
S 30 | S 29  
RS 287  
1972

CURVE TABLE

<p>42 Δ = 08°14'38" LT R = 572.96 L = 82.44 LC = 82.37 S 19°42'46" W T = 41.29</p>	<p>45 Δ = 06°56'15" LT R = 954.93 L = 115.63 LC = 115.55 S 08°36'23" W T = 57.8838</p>
<p>43 Δ = 09°21'48" LT R = 477.46 L = 78.03 LC = 77.94 S 10°54'33" W T = 39.10</p>	<p>46 Δ = 23°51'34" LT R = 572.96 L = 238.59 LC = 236.87 S 52°36'54" W T = 121.05</p>
<p>44 Δ = 05°50'53" RT R = 1145.92 L = 116.96 LC = 116.91 S 09°09'05" W T = 39.10</p>	<p>47 Δ = 65°40'00" RT R = 636.62 L = 729.63 LC = 690.35 S 73°31'07" W T = 410.80</p>

WEST BOUNDARY NW 1/4 NE 1/4

N 0°28'34" E 977.80

SAND LAKE

REGISTERED  
PROFESSIONAL  
LAND SURVEYOR

*Silas W. Davis, III*

OREGON  
1978  
SILAS W. DAVIS, III  
2173

RENEWAL 12/31/1999

- LEGEND:
- = FOUND MONUMENT
  - = CALCULATED POINT
  - AP = ANGLE POINT
  - POC = POINT ON CURVE
  - PT = POINT OF TANGENCY
  - POT = POINT ON TANGENT
  - TS = TANGENT TO SPIRAL
  - ST = SPIRAL TO TANGENT
  - PC = POINT OF CURVE
  - SC = SPIRAL TO CURVE
  - CS = CURVE TO SPIRAL
  - = EDGE OF PAVEMENT
  - - - = LEGALIZATION CENTERLINE

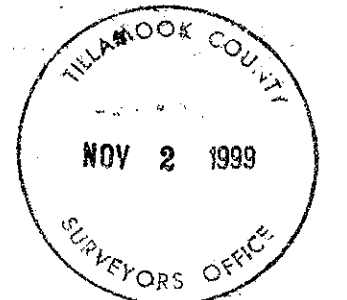

**DAVID EVANS AND ASSOCIATES, INC.**  
2828 S.W. CORBETT AVENUE  
PORTLAND, OR. 97201-4830 (503) 233-6663

800 = TAX LOT NO. AND  
BLEDSOE LAST NAME OF OWNER

DESIGNED: PNS & RGH	SUB SHEET NO.	EXHIBIT MAP FOR PROPOSED LEGALIZATION OF GALLOWAY ROAD AND SANDLAKE ROAD TILLAMOOK COUNTY, OREGON	DRAWING NO. FHAX0113
DRAWN: MGC			PKG. NO.
TECH. REVIEW: SWD			SHEET 13
DATE: 10-29-98			OF 13

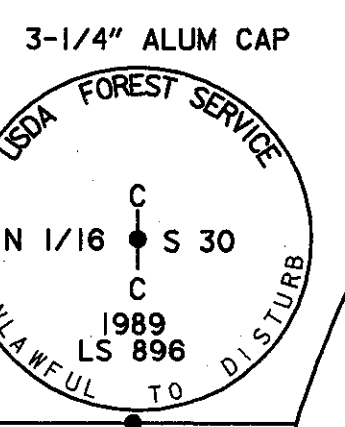
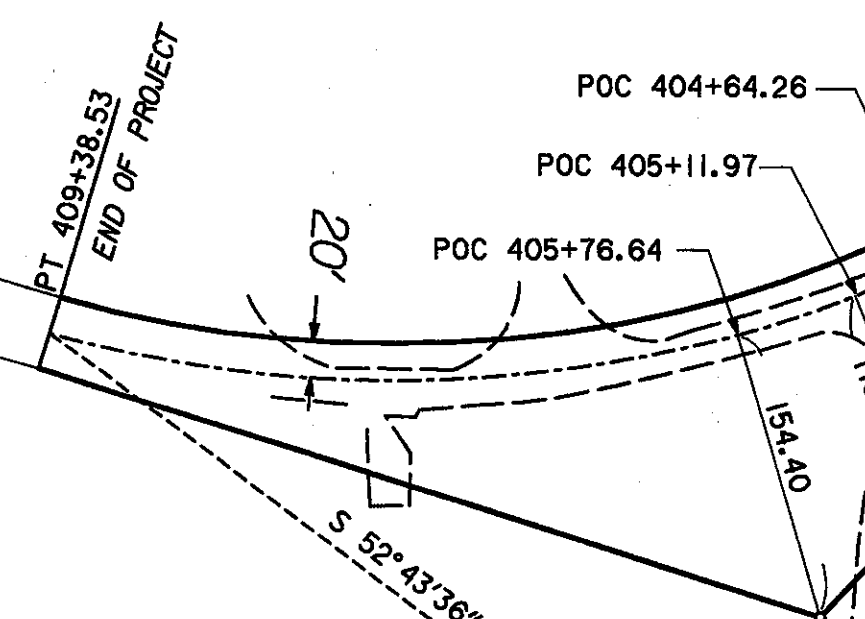
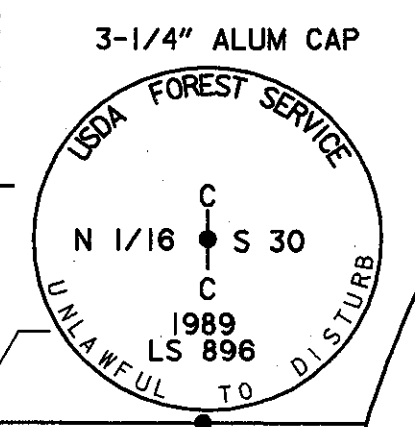

F-40-380