

SURVEY No. 456  
FOR  
MARSHALL W. CRONIN

REGISTERED  
OREGON  
LAND SURVEYOR

*William H. Ellison*

JANUARY 12, 1962  
WILLIAM H. ELLISON  
560

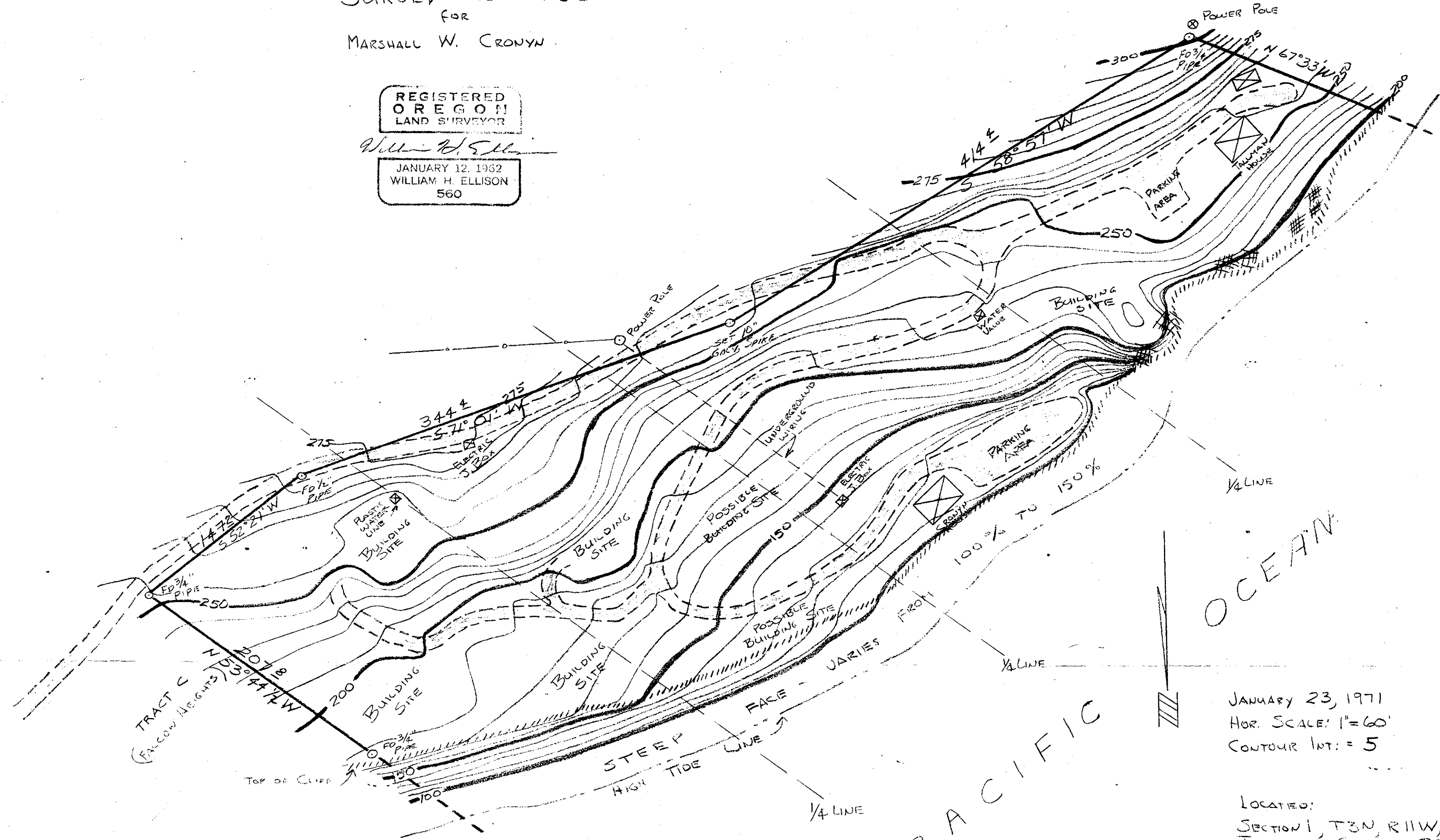

JANUARY 23, 1971  
HOR. SCALE: 1"=60'  
CONTOUR INT: = 5

LOCATED:  
SECTION 1, T3N, R11W, W.M.  
TILLAMOOK COUNTY, OREGON

PACIFIC

SEND TO:  
TAALHARA, INC.  
c/o MARSHALL W. CRONIN  
3232 N.W. LURRAY TERRACE  
PORTLAND, OREGON 97210  
PH: 223-8560