

Know all men, by these presents that Samuel B. Reed and Beulah B. Reed, his wife, do hereby declare the annexed plat to be true and correct plat of Extension Pacific Boulevard Neah-Kah-nie Mountain and do hereby dedicate to the public, forever, without reservations, for use as highways, the streets marked on this plat.
 In Witness Whereof we have hereunto set our hands and seals this _____ day of _____ A.D. 1923
 Witnesses: _____

Approved: _____ County Assessor
 Approved: _____ County Commissioners
 Approved: _____ County Surveyor
 All taxes from _____ to _____ both inclusive are paid.
 _____ Sheriff
 _____ Deputy
 Attest: _____ County Clerk
 _____ Deputy

State of Oregon
 County of _____
 On this _____ day of _____ A.D. 1923, personally came before me, a Notary Public, in and for said County and State, the within named Samuel B. Reed and Beulah B. Reed, his wife, to me personally known to be the identical persons described in and who executed the within instrument, and acknowledged to me that they executed the same freely and voluntarily for the purpose therein named.
 On testimony whereof I have hereunto set my hand and affixed my official seal this day and year first in this my certificate written.
 _____ Notary Public for Oregon
 Commission expires _____

State of Oregon
 County of Multnomah
 I, L. E. Carter, being first duly sworn, say that I have correctly surveyed and marked with proper monuments the Boulevard shown on the accompanying plat and that the information given, correctly locates said Boulevard.

 Subscribed and sworn to before me this 20th day of June A.D. 1923.
 _____ Ellen D. Newell
 Notary Public for Oregon
 Commission expires 9/11/26

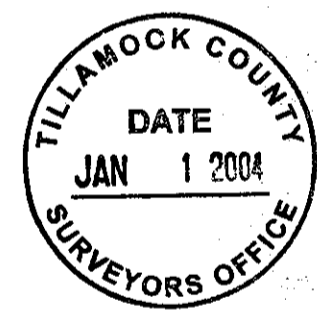
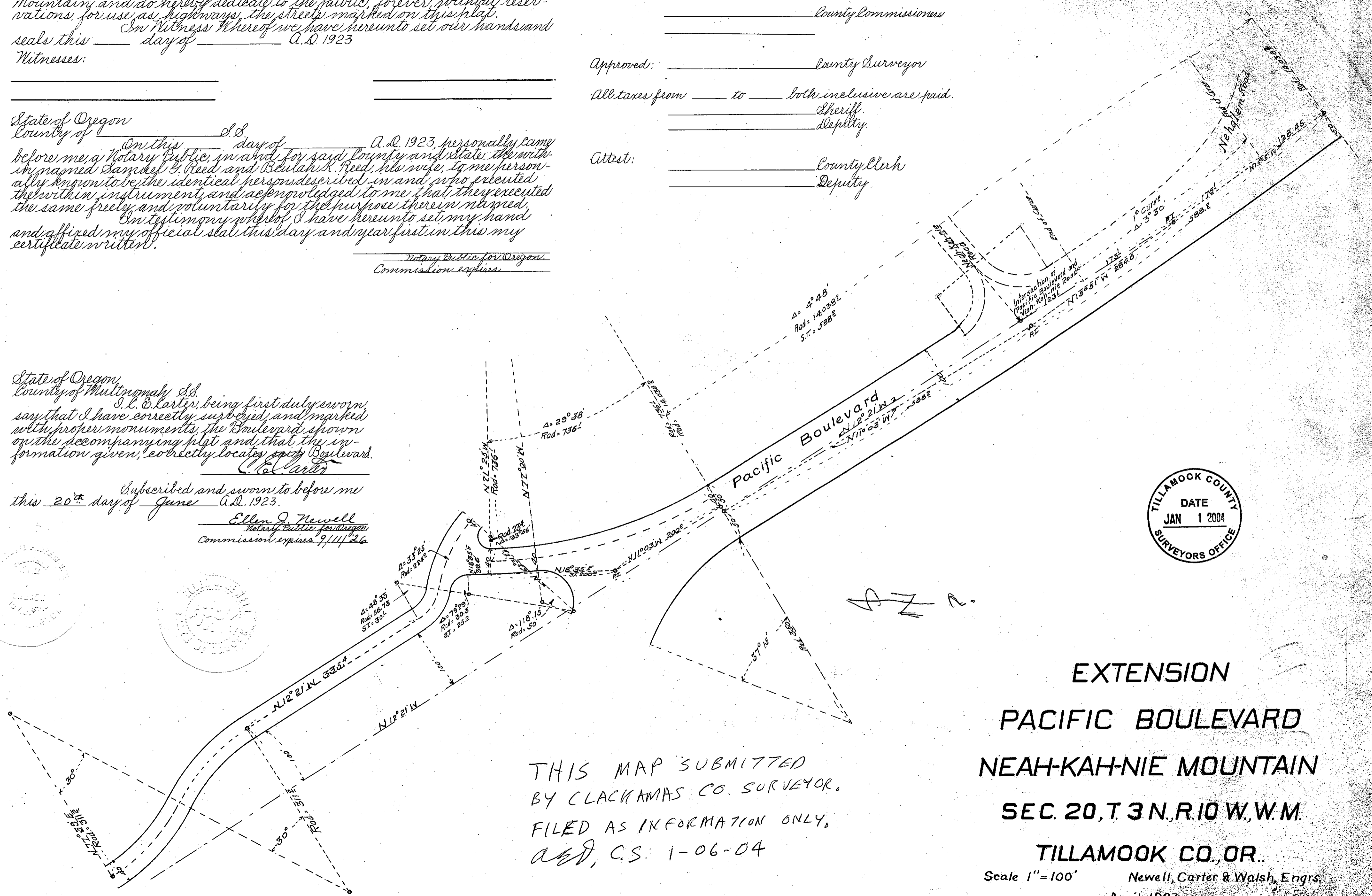

EXTENSION
 PACIFIC BOULEVARD
 NEAH-KAH-NIE MOUNTAIN
 SEC. 20, T. 3 N., R. 10 W., W.M.
 TILLAMOOK CO., OR.

THIS MAP SUBMITTED
 BY CLACKAMAS CO. SURVEYOR,
 FILED AS INFORMATION ONLY,
 AED, C.S. 1-06-04

Scale 1" = 100'
 Newell, Carter & Walsh, Engrs.
 April, 1923.