

F40-393

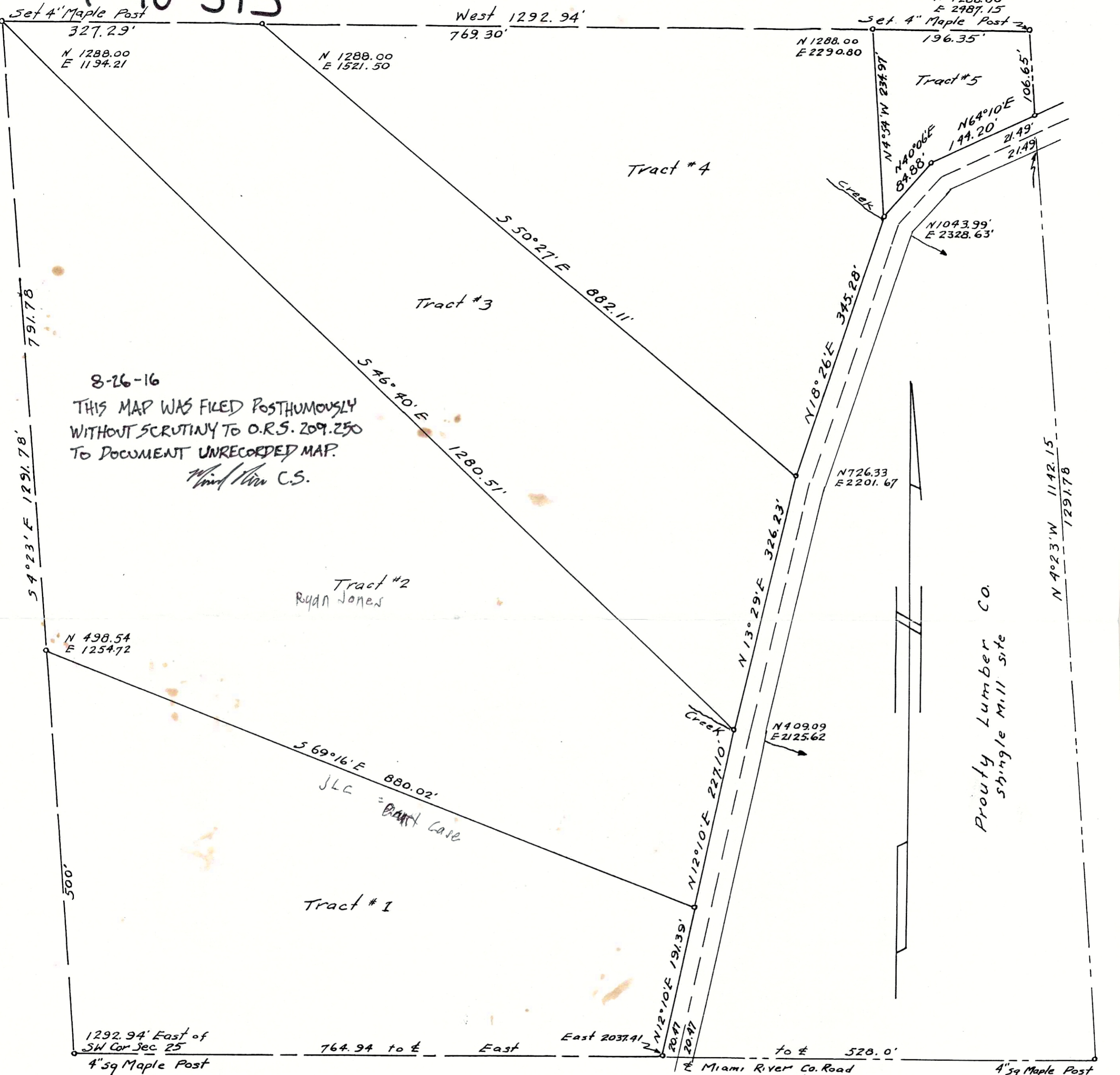

This is not a scaled map

See MAP F40-271

SURVEY

For E. A. Rose et al.  
SE 1/4 of SW 1/4 Sec. 25, T. 2 N., R. 10 W. N.M.  
Tillamook County, Oregon.  
Scale 1" = 100'

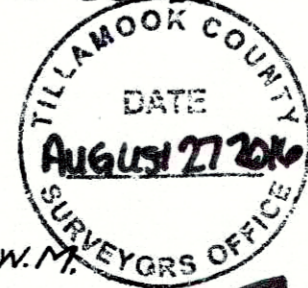

TRACED BY W. MARONAY  
FROM Robert H. WALKER  
Survey

F40-393 8-27-2016

I. 23

01-NR-50  
05-2N-10

8/19 3/13

F40-271