

No

Angle	Station	Course	Angle	Station	Course	Angle	Station	Course
7	234+25.70	N6°37' E	1	324+57.2	N86°04' E	12	366+79.3	N36°15' E
8	260+61.85	N79°21' W	2	326+22.6	N8°19' W	7M	367+6.0	D°
SM	264+7.0	D°	3	328+17.1	N16°58' W	2	377+50.9	N34°35' E
2	264+41.3	N4°32' E	4	329+79.1	N33°07' W	3	379+19.0	N30°33' E
3	270+72.4	N10°33' W	5	332+24.7	N16°58' W	4	381+67.5	N26°19' E
4	282+14.2	N28°37' W	6	333+31.4	N19°01' E	5	384+46.1	N22°19' E
5	283+23.8	N2°51' E	7	334+44.3	N36°36' E	6	384+66.0	N2°0' E
6	291+19.7	N8°35' E	8	336+20.7	N13°47' E	7	397+39.3	N64°43' E
7	297+56.3	N6°20' E	9	337+33.9	N8°14' W	8	398+26.9	N33°18' E
8	303+85.0	N6°14' E	10	338+77.2	N3°17' W	9	400+18.6	N22°36' E
9	307+30.0	N45°02' E	11	354+54.1	N6°22' E	10	401+86.7	N2°15' W
10	311+30.6	N6°14' E	12	358+82.4	N10°45' E	11	403+08.0	N1°29' E
6M	316+80.0	D°	13	361+67.3	S25°30' W	12	404+48.9	N12°18' E

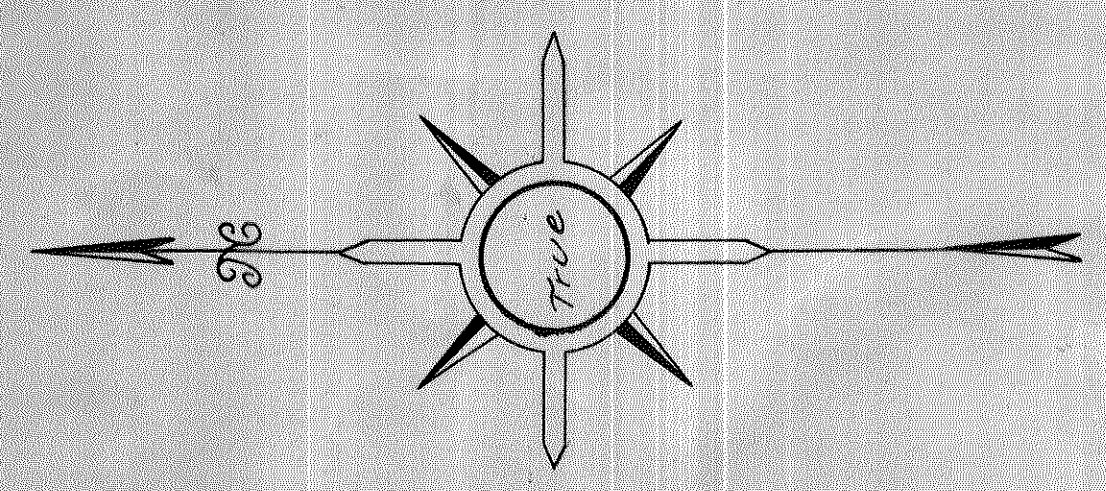
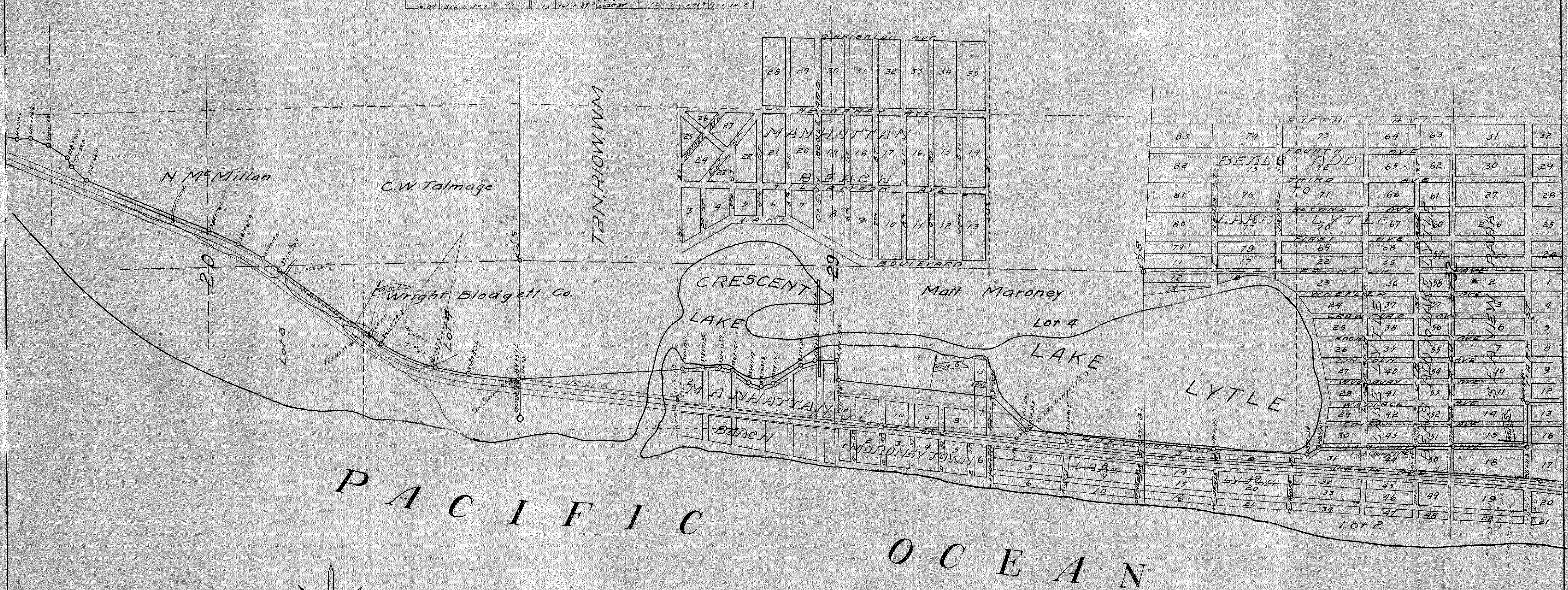

MAP OF  
**GARIBALDI-WHEELER CO. ROAD**  
 N. McMILLAN - PETIONER  
 STA 260+00 SEC 32 T2N, R10W, W.M.  
 STA 403+00 SEC 20 T2N, R10W, W.M.  
 Scale 1"=400' April 1912  
 U.G. Jackson, Co. Sur.

MAP OF  
 REVISED LOCATION  
 GARIBALDI-WHEELER CO. ROAD  
 STA 251+95 TO 401+86.3  
 SCALE 1"=400' NOV 1914  
 U.G. Jackson, Co. 5.

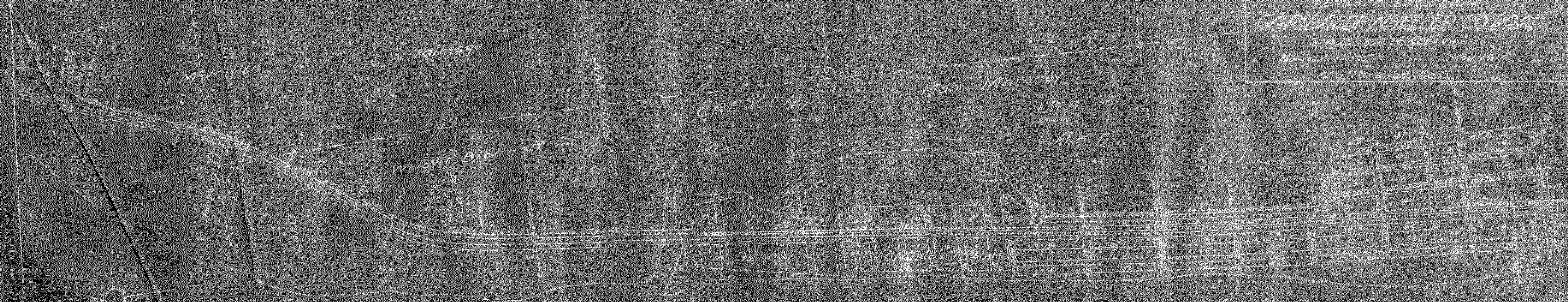

PACIFIC OCEAN