

Angle	Station	Course	Angle	Station	Course
10	401+86.7	N 12 15 W	9	453+58.3	N 14 40 E
11	403+00	N 11 29 E	10	452+97.0	N 11 17 W a=3543
12	404+48.2	N 13 18 E	11	462+13.6	N 50 23 E
13	407+93.7	N 16 41 E	12	464+63.5	N 12 44 E a=4739
14	411+01.5	N 28 11 E	13	468+36.0	N 7 57 E
15	413+09.9	N 30 14 E	14	470+17.3	N 31 57 E
16	420+81.7	N 14 48 E	15	471+99.0	N 42 18 E
BM	422+40	20	16	474+75.3	N 54 10 E
3	431+37.5	N 8 16 E	M 9	475+20	20
3	435+06.2	N 2 35 W	3	477+14.2	N 16 L a=8172
4	437+82.0	N 13 52 E	4	481+01.0	N 7 13 W
5	444+71.7	N 6 41 E	5	493+07.0	N 1 03 W a=8254
6	449+44.2	N 1 52 W	6	502+67.0	N 2 42 E
7	450+52.0	N 40 43 W	7	522+08.0	N 79 51 E
8	451+41.5	N 10 51 E	8	527+12.3	N 2 41 E
			9	543+00.7	N 82 46 W

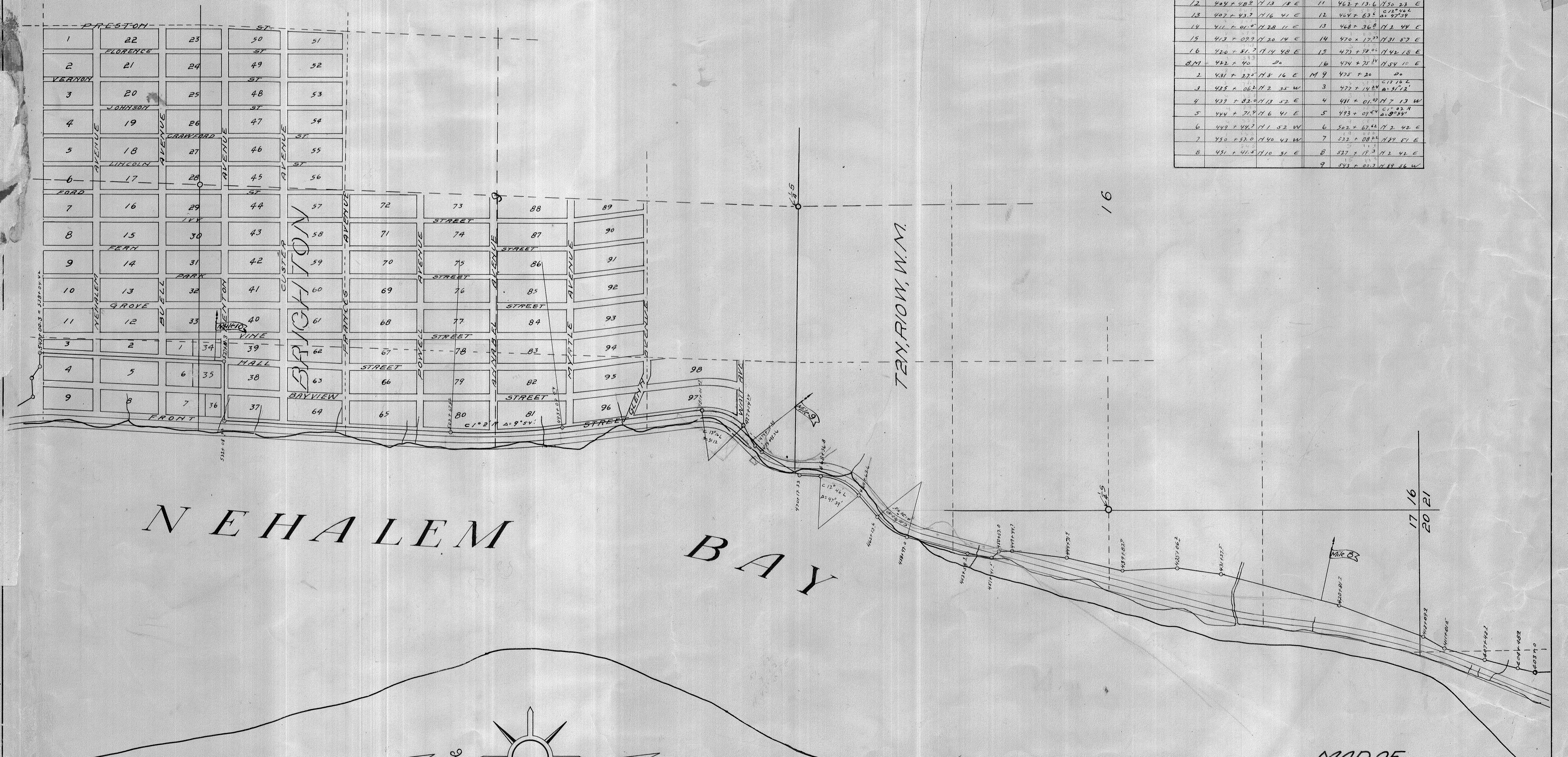

NEHALEM BAY

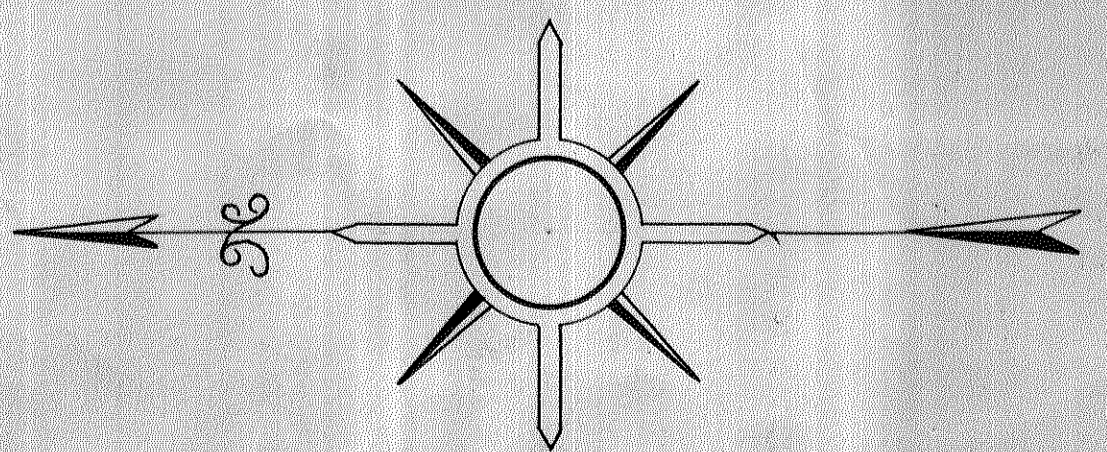

Filed April 5 1913
 J. G. Holden Clerk
 By H. Miller Deputy

MAD OF
GARIBALDI-WHEELER CO. ROAD
 N. MEMILLAN-PETIONER
 STA 403+00, SEC 20, T2N, R10W, W.M.
 TO
 STA 543+00, SEC 4 T2N R10W W.M.
 Scale 1"=400' April 1912
 U. G. Jackson, Co. Sur.

MAP OF
 REVISED LOCATION
GARIBALDI-WHEELER CO ROAD
 STA 388+04.6 TO 531+86.7
 SCALE 1"=400' Nov. 1914
 U.G. Jackson, Co. Surv.

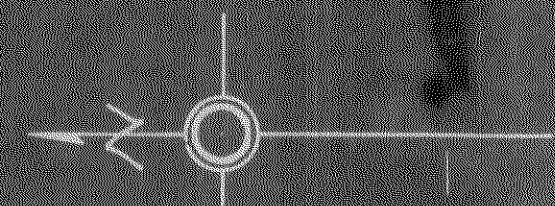

NEHALEM
 BAY

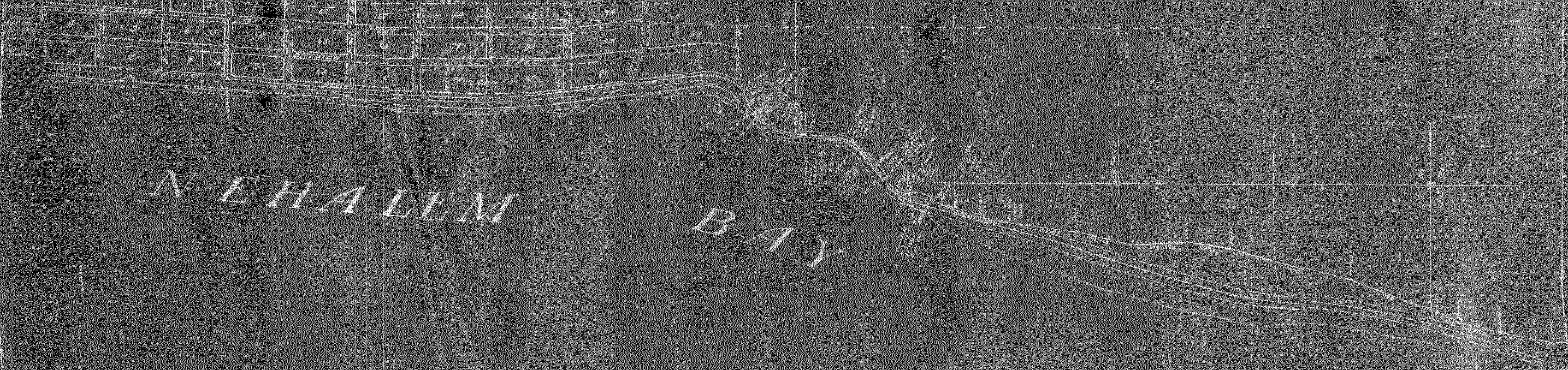

17 16
 20 21