

Station	Course	Station	Course
62+52.0	N77°36'W	161+51.1	N29°27'W
70+50.0	N72°35'W	163+50.0	N32°34'W
72+50.0	N70°15'W	165+49.0	N34°31'W
72+38.27	S81°18'W	166+25.5	N77°34'W
72+72.4	N70°15'W	167+29.5	N34°20'W
72+72.0	N70°09'W	171+29.1	N33°49'W
72+72.4	N67°52'W	171+50.5	N62°09'W
72+72.4	N67°46'W	173+10.3	N57°20'W
80+50.3	N52°28'W	175+10.9	N63°41'W
82+57.8	S32°32'W	175+29.9	N18°17'W
86+20.6	S40°13'W	178+29.1	N13°21'W
88+28.6	N91°37'W	181+22.7	N9°20'W
90+27.3	N30°30'W	182+29.8	N53°31'W
92+26.3	S30°26'W	184+11.1	N77°26'W
94+1.0	N65°22'W	185+2.3	N60°22'W
96+27.3	N34°24'W	186+06.4	N87°20'W
98+11.1	N66°30'W	186+26.0	S05°33'W
102+36.0	N31°02'W	187+44.6	S09°16'W
102+36.0	N68°17'W	188+22.5	S04°38'W
104+22.7	N68°21'W	189+40.4	N61°28'W
105+40.4	N26°09'W	191+20.0	N72°20'W
106+58.0	N21°32'W	192+08.0	N38°27'W
108+29.5	N26°28'W	193+23.7	N77°49'W
109+49.5	N21°32'W	195+07.4	N18°58'W
112+70.2	N27°21'W	198+28.6	N65°22'W
113+20.2	N13°37'W	200+27.3	N65°22'W
114+20.2	N5°37'W	203+01.3	N52°17'W
116+20.2	N26°50'W	206+08.0	N44°19'W
117+20.2	N16°03'W	210+29.0	N16°24'W
123+21.1	N9°31'W	211+46.1	N57°32'W
124+21.1	N38°12'W	212+27.7	S25°05'W
127+28.6	N26°04'W	216+23.6	S61°20'W
136+33.6	N25°07'W	217+18.1	N77°39'W
138+22.4	N51°35'W	221+46.7	N46°38'W
140+20.2	N61°35'W	224+29.5	N55°14'W
145+05.6	N53°18'W	227+20.5	N27°21'E
149+04.4	N55°31'W	231+20.0	N1°39'E
150+7.0	N62°58'W	234+13.4	N51°02'W
153+29.5	N61°21'W	237+28.2	N70°08'W
155+49.5	N50°48'W	240+29.0	N30°50'W
157+1.0	N64°16'W	241+20.0	N65°44'W
158+1.0	N36°22'W	242+22.0	N20°11'W
160+1.0	N51°19'W	245+20.0	N71°21'W
163+06.5	N23°18'W	250+29.9	N31°30'W
		253+26.7	

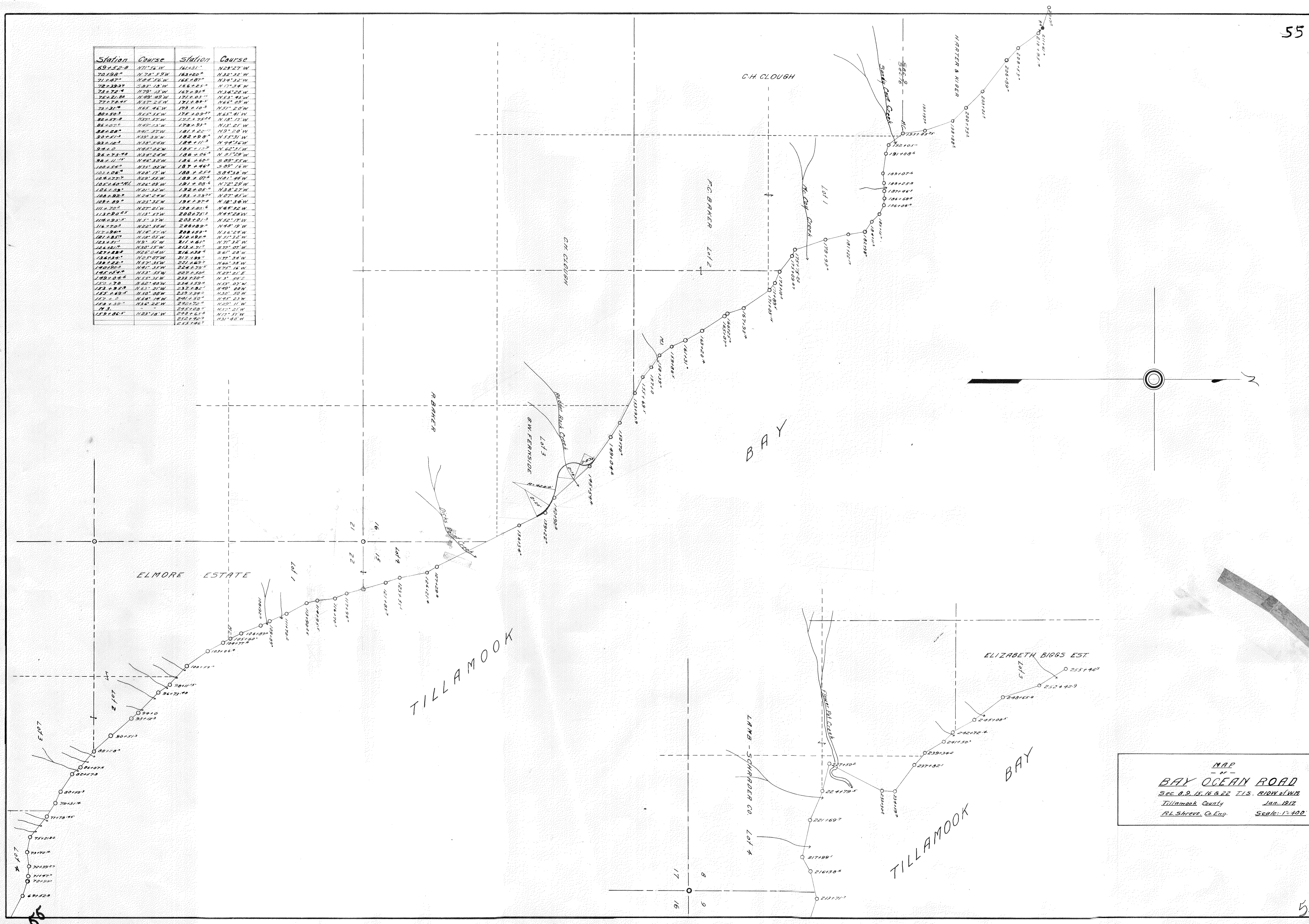

MAP  
OF  
**BAY OCEAN ROAD**  
Sec. 8, 9, 15, 16 & 22 T. 15. R. 10 W. 6 N W  
Tillamook County, Jan. 1917  
R.L. Shreve, Co. Eng. Scale: 1"=400'