

Distance in feet. 910
4200'

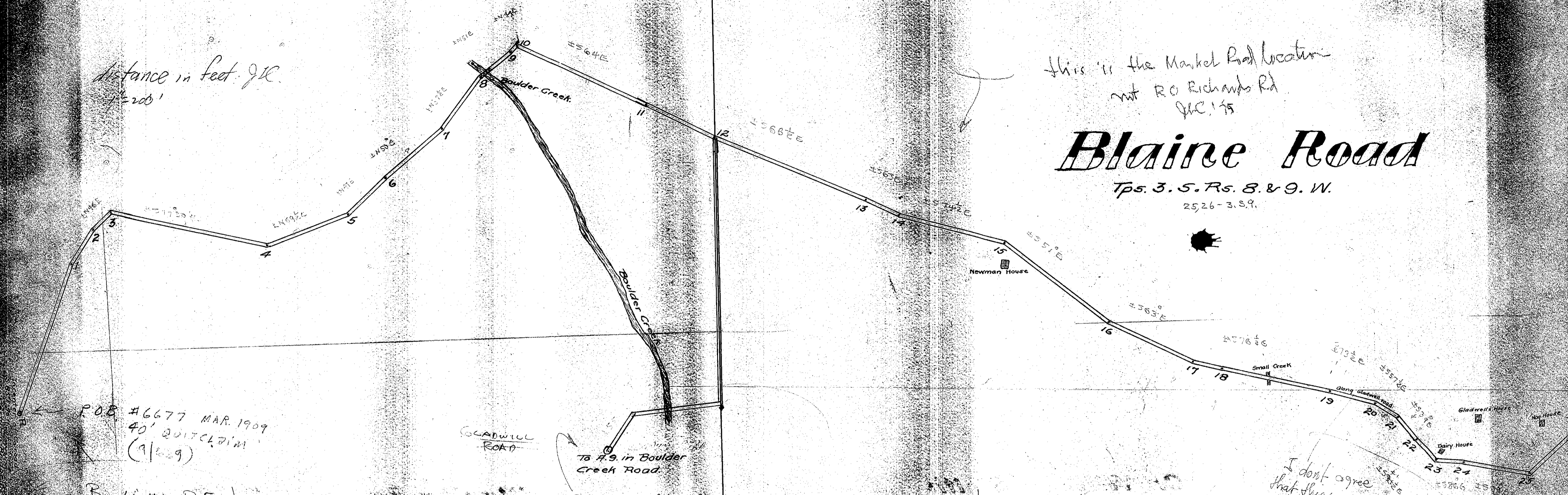

This is the Market Road location
with R.O. Richards Rd
J.C. 175

Blaine Road

Tps. 3. S. Rs. 8. & 9. W.
2526-3. S. 9.

P.O.B #6677 MAR. 1909
40' QUITCHADIN
(9/29)

Book 110 P. 5 etc.
for field notes 2/21/08 Or William Bays

GLADWELL ROAD
TO H 9 in Boulder
Creek Road.
TO H 9 in GLADWELL ROAD
9-10-95

Or W.D. Gladwell

I don't agree
that this is GLADWELL ROAD
might be a road by house of
Gladwell @ so get the
name.
The real GLADWELL ROAD is
in Sections 26 & 35
J. Cantelero

distance in feet 920
1" = 200'

This is the Market Road location
not R.O. Richards Rd
JMC 175

Blaine Road

Tps. 3. 5. Rs. 8 & 9. W.
25. 26 - 3. 59.

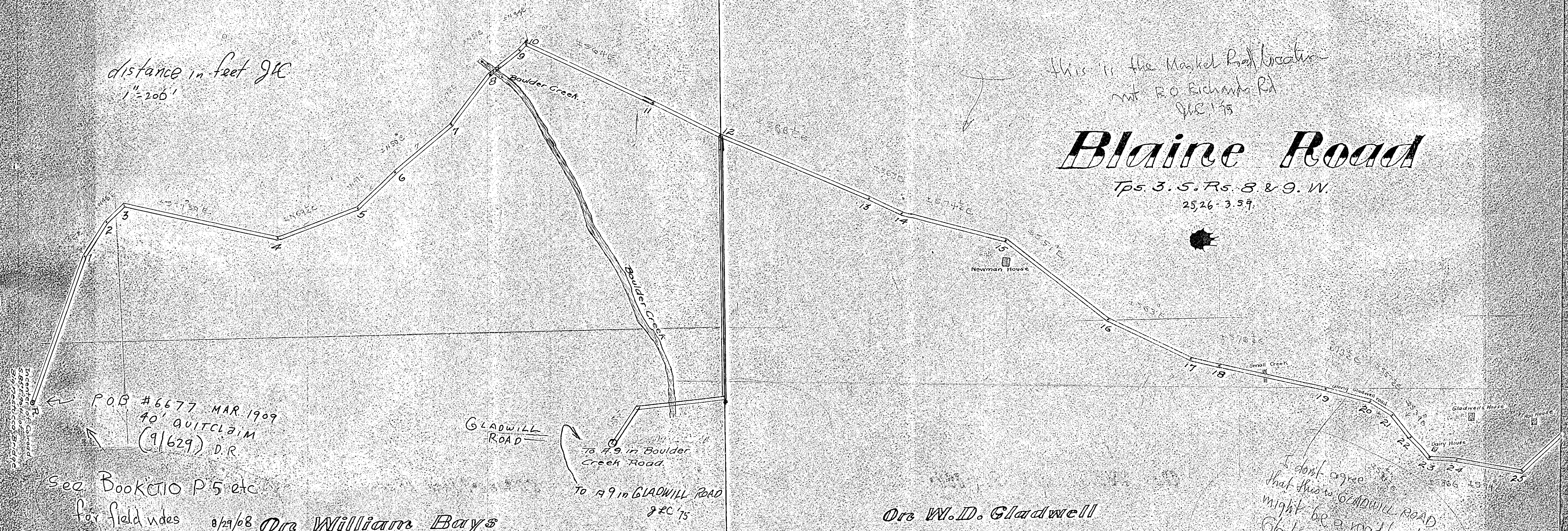

Intersecting of Gladwill
Subdivision of Blaine
D.R. 1909

POB #6677 MAR 1909
40' QUITCLAIM
(9/629) D.R.

See Book 110 P 5 etc
for field notes 8/29/08 Ore William Bays

GLADWILL ROAD
to A 9 in Boulder
Creek Road.
to A 9 in GLADWILL ROAD
JMC '75

Ore W.D. Gladwell

I don't agree
that this is GLADWILL ROAD
might be a road by house of
Gladwell & so get this
name.
The real GLADWILL ROAD is
in Sections 26 & 35
J. Condit or s/n