

# Conditional Use

# #851-21-000416-PLNG

---

JANUARY 27, 2022 PLANNING COMMISSION

# REQUEST

Oregon Treehouse Partners LLC

19-site Recreational Campground

Approximately 18-acres Rural Residential 2-Acre (RR-2) zoned land

Approximately 58.51-acre Parcel, remainder zoned Small Farm and Woodlot (SFW-20)

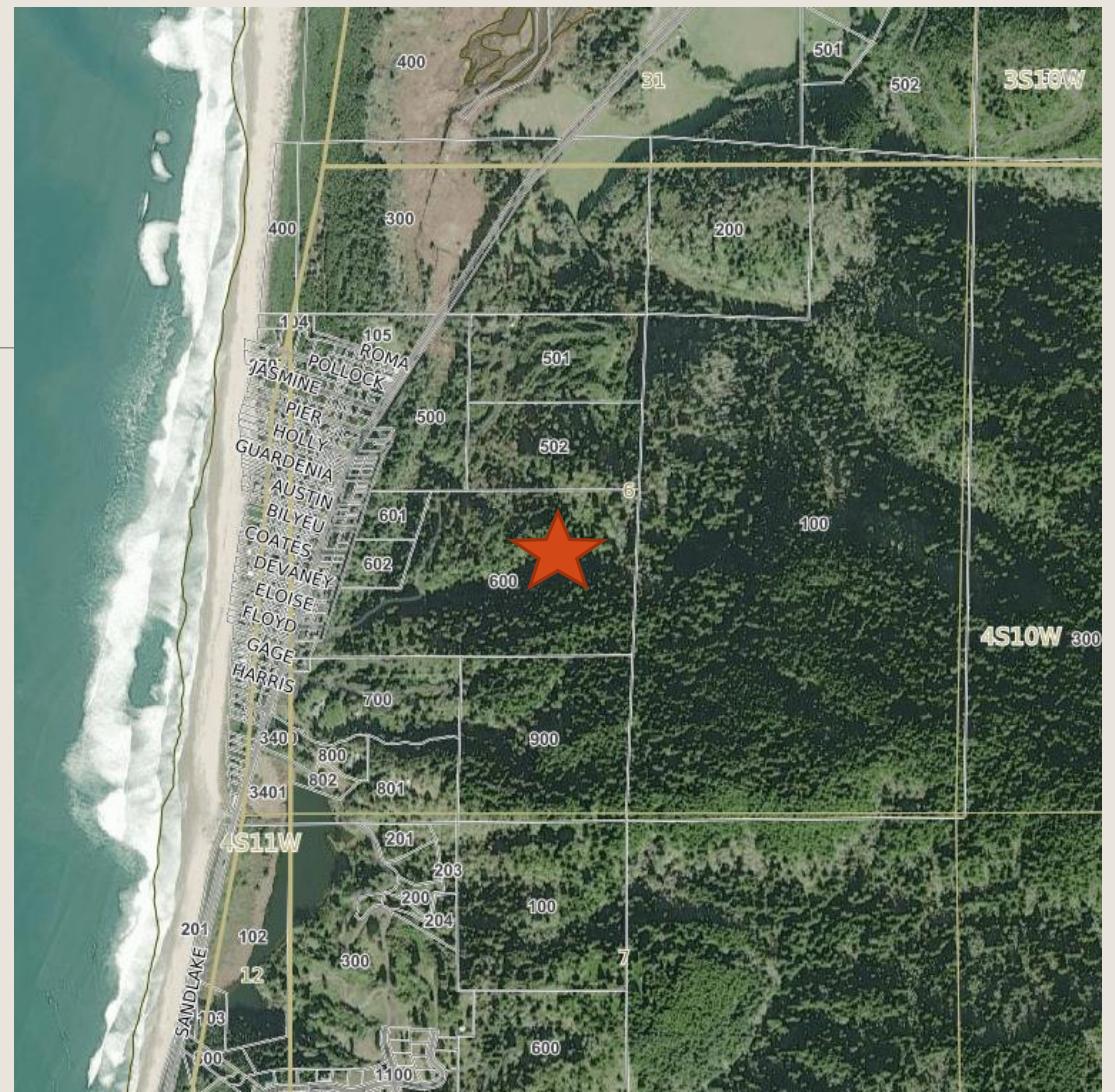
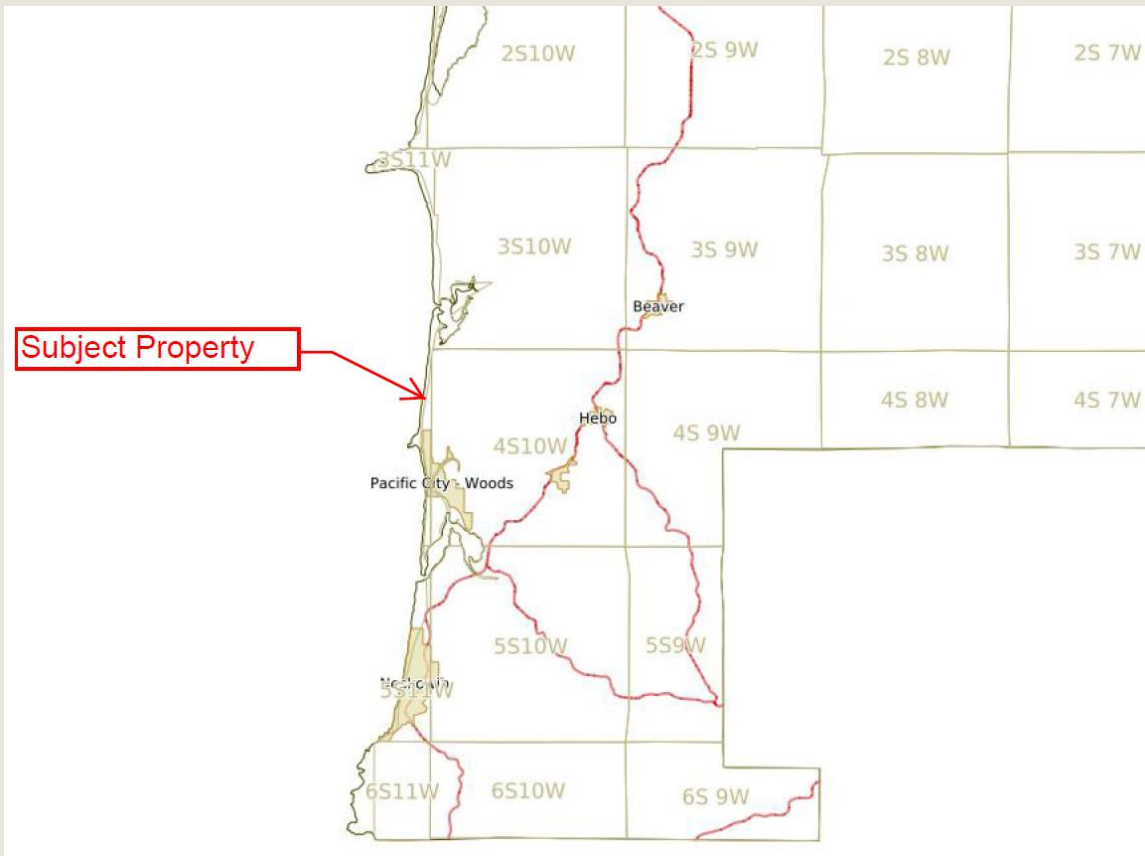

# Vicinity Maps

# Zoning Map

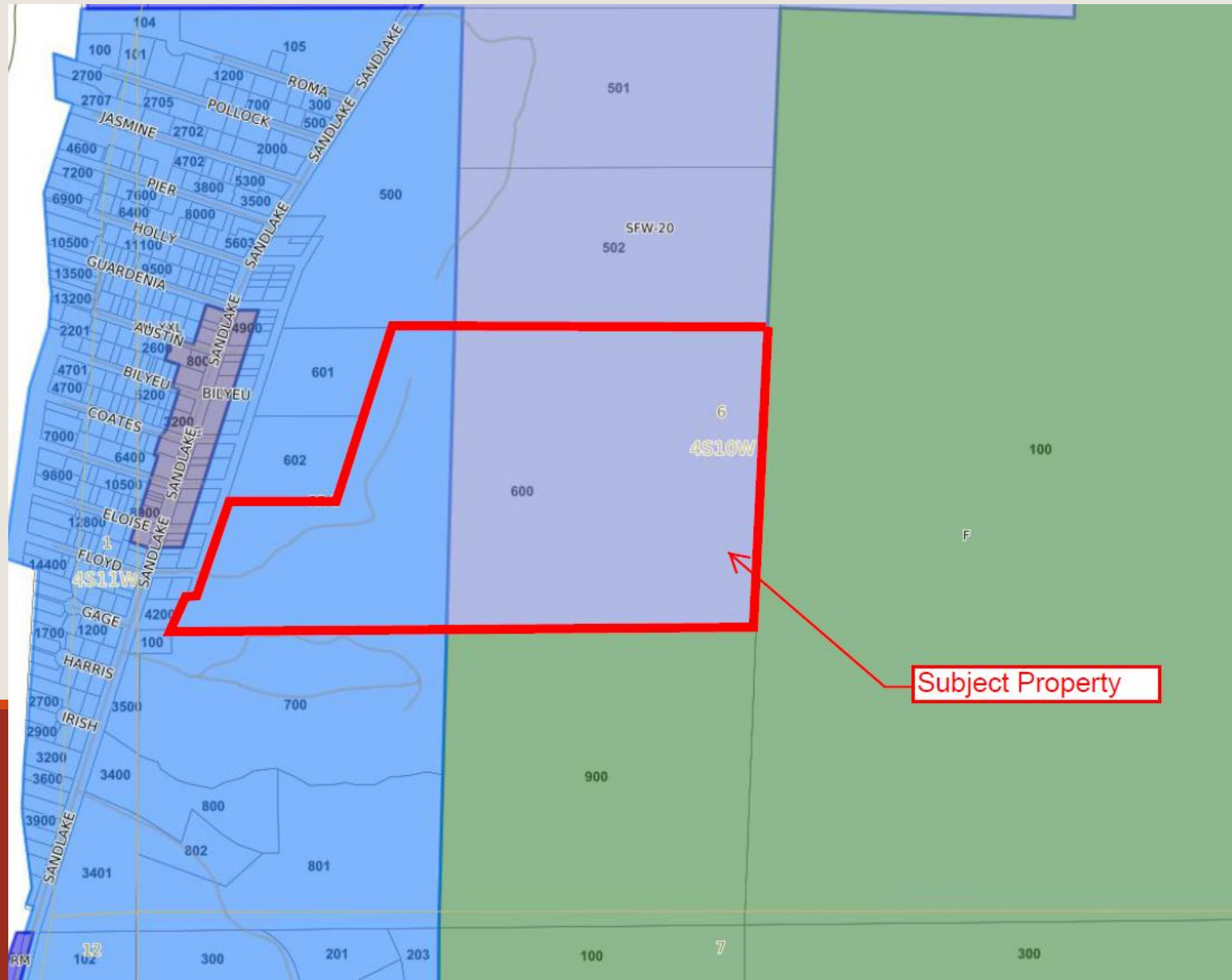

Subject Property

# Property Maps



851-21-000416-PLNG



December 22, 2021

**Wetlands**

- |                                |                                   |          |
|--------------------------------|-----------------------------------|----------|
| Estuarine and Marine Deepwater | Freshwater Emergent Wetland       | Lake     |
| Estuarine and Marine Wetland   | Freshwater Forested/Shrub Wetland | Other    |
|                                | Freshwater Pond                   | Riverine |

This map is for general reference only. The US Fish and Wildlife Service is not responsible for the accuracy or currentness of the base data shown on this map. All wetlands related data should be used in accordance with the layer metadata found on the Wetlands Mapper web site.

National Wetlands Inventory (NWI)  
This page was produced by the NWI mapper

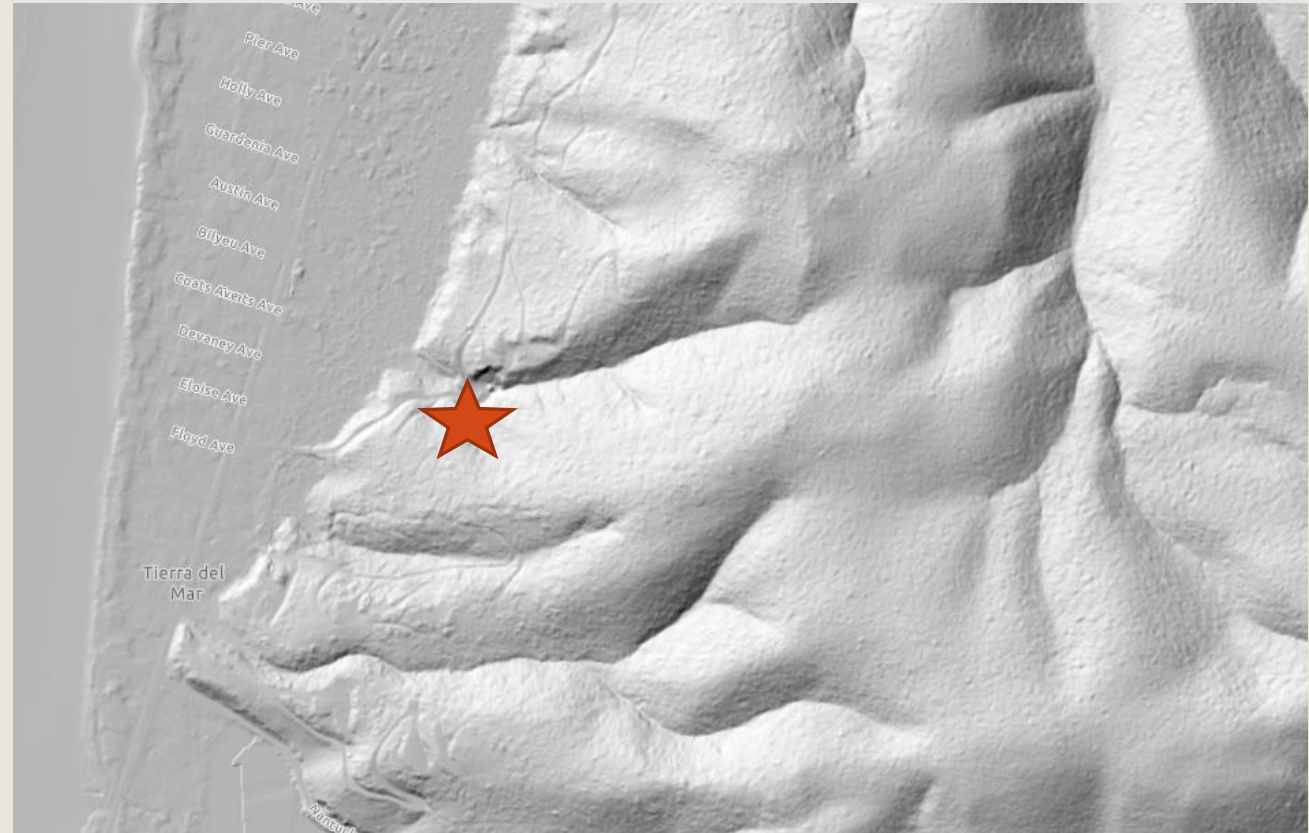

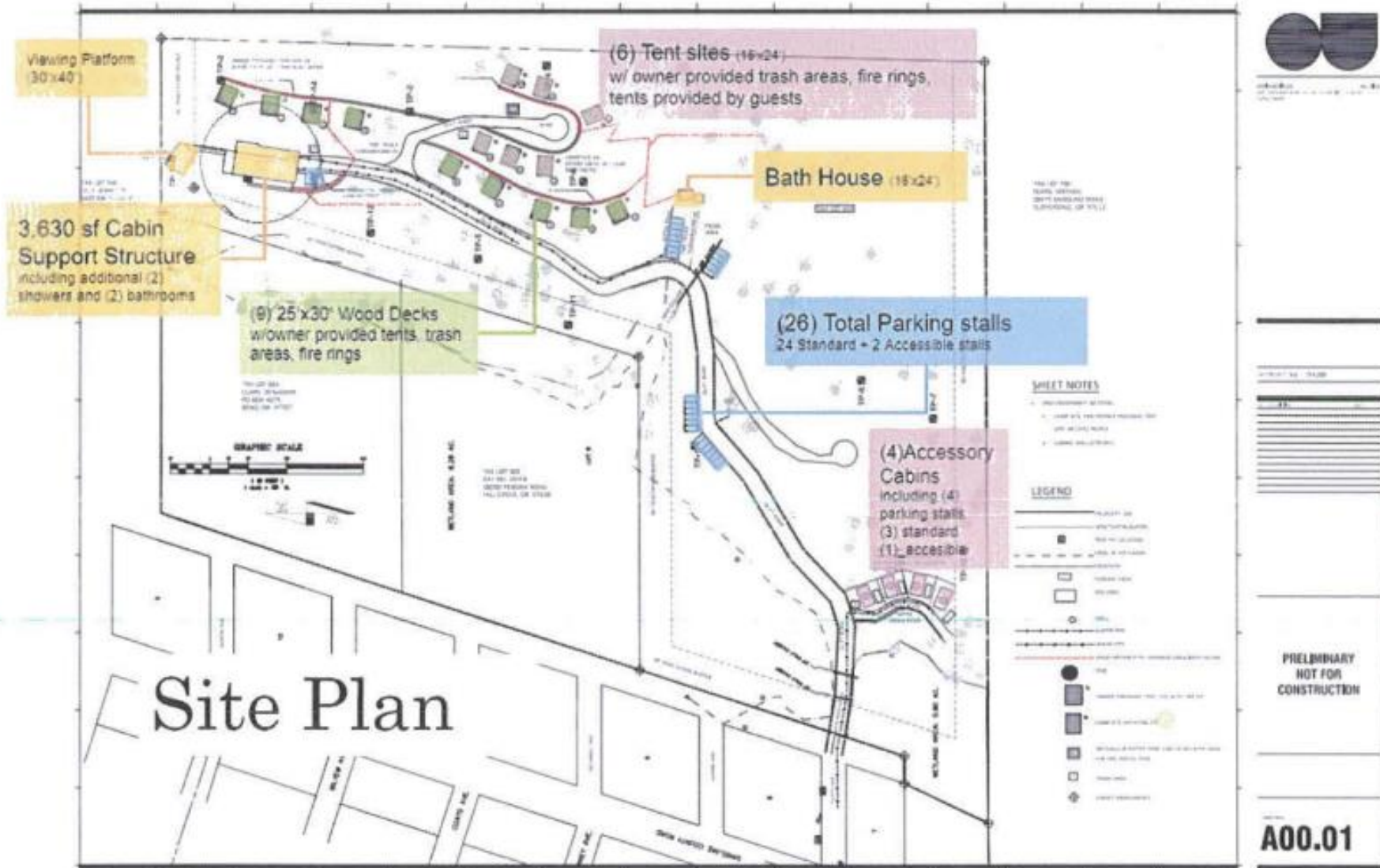

Site Plan provided by the Applicant

# Applicable Provisions

---

- TCLUO Section 3.010 – Rural Residential 2-Acre Zone (RR-2)
- TCLUO Section 5.030: Recreational Campgrounds Standards
- TCLUO Section 3.555: Freshwater Wetlands Overlay
- TCLUO Section 4.130: Development Requirements for Geologic Hazard Areas
- TCLUO Section 4.140: Requirements for Protection of Water Quality and Streambank Stabilization

# Conditional Use Review Criteria

---

- (1) The use is listed as a CONDITIONAL USE in the underlying zone, or in an applicable overlying zone.
- (2) The use is consistent with the applicable goals and policies of the Comprehensive Plan.
- (3) The parcel is suitable for the proposed use considering its size, shape, location, topography, existence of improvements and natural features.
- (4) The proposed use will not alter the character of the surrounding area in a manner which substantially limits, impairs or prevents the use of surrounding properties for the permitted uses listed in the underlying zone.
- (5) The proposed use will not have detrimental effect on existing solar energy systems, wind energy conversion systems or wind mills.
- (6) The proposed use is timely, considering the adequacy of public facilities and services existing or planned for the area affected by the use